THE MORNING TRIBUNE
Affords advertisers the best medium they have ever had of reaching the people of Coshocton county and city.

COSHOCTON MORNING TRIBUNE

THE MORNING TRIBUNE
Market and classified pages deliver the goods—Every progressive home in the county reads both.

VOL VII; No. 256. The Paper That Prints The News WEDNESDAY MORNING, JUNE 28, 1916. The Paper That Everybody Reads TWO CENTS

Break Is Certain Unless Prisoners Are Surrendered

Several Mexican Officials Still Think Carranza Will Free Captured Troopers, But Will Make No Formal Statement Of His Intentions--Possibility Of War Heals Villa--Carranza Breach.

(Bulletin)

COLUMBUS, OHIO, JUNE 27.—The Eighth regiment, O. N. G., will reach Camp Willis, this city, Thursday. Two regiments will arrive at the camp each day thereafter until all Ohio troops have arrived.

(Bulletin)

COLUMBUS, OHIO, JUNE 27.—Adjutant General Benjamin Hough, acting on advice from military headquarters at Washington, D. C., has notified all military commanders that the age limit has been widened. The new ruling is that enlistments can be made as follows:

Boys of 16, with parents' consent.
Boys of 18, without parents' consent.
Men to 45 years of age.

(Bulletin)

EL PASO, TEX., JUNE 27.—William Parker, an American ranchman and wife, were killed in a bandit raid today at Hachita, New Mexico, four miles from the Mexican border.

WASHINGTON, JUNE 27.—There were clear indications today that if American cavalrymen captured by Mexican troops at Carrizal were not released within forty-eight hours action would be taken by the United States.

The impression prevailed in official circles that President Wilson would not wait beyond Thursday at the latest and possibly not beyond tomorrow afternoon for a definite reply from the Carranza government to the note demanding the immediate release of the prisoners and a declaration of intentions.

Special Agent Rodgers at Mexico City reported in an overnight message received early today that he had delivered the note to the Mexican foreign office yesterday morning. He did not indicate how it had been received or when a reply might be expected.

War Department Drives On.

While the diplomatic aspects of the crisis awaited Carranza's action the war department drove forward its efforts to hasten mobilization of the national guard on the border. It is certain that no aggressive military operations can be undertaken until a substantial number of the state troops is available to back up Gen. Funston's regulars who unquestionably would lead any movement.

President Wilson's first step, should he decide to force the issue probably would be to lay the whole situation before congress in joint session. It is said he so informed members of the Mexican relations committee of both houses in his conference with them Sunday night.

Specific authority under which the national guard could be employed beyond the border and also authorization for calling out volunteers would be needed.

It is regarded as certain also that any resolution presented for action would include a reaffirmation of the position of the administration that it is being forced into military action for the defense of its own territory from outlaws and has no purpose of territorial aggrandizement.

Time Aids U. S.

Mexican officials here have expressed the opinion that General Carranza would surrender the American prisoners, whatever reply he might make to the demand for a formal diplomatic expression of his purpose. The state department has had no official report tending to confirm this view. Every day's delay in what seems the inevitable break in relations with the Mexican government sees the army in better position for the swift action that may follow. This has influenced against pressing matters to an immediate issue. Had the border forces been sufficient to release the regulars for aggressive operations, it is thot probable a time limit would have been included in Secretary Lansing's note demanding release of the prisoners.

Advices from General Funston's headquarters indicate that trains loaded with state troops are sweeping southward today from many parts of the country.

A definite statement of the number of guardsmen enroute to the border was not available.

Another task aided by delay in an outbreak or general hostilities is that of getting Americans out of Mexico. The number there has been reduced to less than a thousand.

Navy Is Ready.

Secretary Daniels stated today that the navy department had now ample accommodations for all refugees who may reach the seacoast. The Atlantic fleet will not be ordered to Mexican waters he said, "except under exceptional circumstances."

Consular advices during the day from the few state department representatives in Mexico reported quiet in the vicinity of their posts.

A report from Frontera on the east coast, said ten Americans there refused positively to leave Mexico. Those still in Mexico City, a small number, also are expected to remain. Most of them have Mexican wives. Fifty Americans at Mazatlan are going to stay, about the same number at Tampico and two in districts near the border are also going to stay, even in the event of war.

State department officials took formal notice today of the activity in the United States of agents of the Carranza bureau of information. Reports as to conditions and international relations are telegraphed from Mexico City to the United States by the bureau for publication. Officials suggested that the American press

—(Continued On Page Eight)—

Big Crowds Await Coming Of Troops

Detachments of the New York and New Jersey National Guards passed thru Coshocton late last night and early thi morning. Thirty trainloads, carrying some 15,000 or 20,000 guards men, left Pittsburg last night under secret orders bound "for the front." Some of the trains were detoured by way of Fort Wayne division and the remainder thru this city. It is expected that the trains will pass thru here until noon.

The first train to pass thru Coshocton reached here at 10:15. It carried a detachment of artillery and consisted of several cars of machine guns, field wagons, horses and the khaki clad guardsmen.

The train was greeted by some two thousand who had gathered on the streets several hours before to await the passing of the troops. The drum corps was at the station and the shrill piping of the fife and the roll of the drums brot home the realization that the events of the hour mean war.

Perhaps 150 automobiles were parked in Main and Fifth streets during the evening and for several hours the scenes enacted in the vicinity of the Pennsy station were most animated.

Grocery and Meat Stores Generally Closed Over Ohio

In response to queries to officials of ten Ohio cities in regard to Sunday closing ordinances replies were received from Toledo, Newark, Cambridge, Chillicothe, Wooster, Columbus, Zanesville, New Philadelphia, Dayton and Cleveland. In seven ice cream parlors were allowed open Sunday, in six movies were open, and in nine of the ten meat markets and groceries were closed.

Have Gas Fight In Zanesville

The pottery and tile manufacturers of Zanesville, Roseville and Crooksville have decided to fight the proposed advance in price of natural gas for factory purposes, as announced recently by the Ohio Fuel Supply Company. The proposed new price of factory gas is twelve and one half percent over former prices. Committees from the manufacturers will appeal to the state public utilities commission in an effort to stop the advance. The pottery and tile manufacturers claim that the proposed advance in price would make the use of gas almost, if not entirely, prohibitive.

McFadden Will Filed for Probate

The Nancy A McFadden will was filed for probate Tuesday. The will was drawn December 28, 1912, and witnessed by W. F. Park and Jesse E. Boyd, of Fresno.

Willis Olinger, with whom she made her home, is to pay all her debts, the funeral expenses and erect a suitable monument to her memory, and in return to have all her money, notes and credits.

Bertha Olinger is to have the personal property, except that given to Willis Olinger.

John F. Finley Aged 57 Dies

John F. Finley, aged 57, a resident of Clark township, died Monday at the home of his sister, Mrs. Jennie Farver, of Millersburg. Death was due to apoplexy. Funeral services will be held this morning at ten o'clock at the Clark M. E. Church with Rev. Race in charge. Interment will be made in the Keene cemetery. Finley was unmarried and in addition to the sister at Millersburg, is survived by a brother at Youngstown and two sisters in Holmes county.

Zanesville Girls Follow The Flag

Zanesville young women are fired with patriotic ardor, according to advices from that city. On Tuesday Miss Georgia Farris and Miss Alice Chapman applied at the recruiting tent on the courthouse esplanade, Zanesville, and stated that they desired to enlist for Red Cross service. They were informed that they would have to apply at Red Cross headquarters. The girls were disappointed but stated that they would do so.

EXCEED THE ESTIMATE

The C. W. Fleming oil well No. 2, near Frazeysburg, was baled Monday and made 67 barrels, proving that the estimated production of 50 barrels was not far from correct.

Have The Morning Tribune accompany you on your vacation. Next to a letter from home with money in it, The Morning Tribune will be the most agreeable traveling companion you can find. Only 25 cents a month and address changed as often as you like.

FIGHTING IS TERRIFIC ON WEST FRONT

German Trenches Crumble In Dozen Places Before Huge British Guns

ALLIES USING GAS ON BELGIAN FRONT

Subs Get 2 Victims In Mediterranean—Italians Make Further Gains

PARIS, JUNE 27.- The repulse of a night attack, made by the Germans with grenades west of the Meuse river, and a slight advance east of the river on the Verdun front, were reported in the official statement issued by the French war office today.

To the west of the Meuse, the Germans renewed their battering ram assaults against Hill No 304, trying to drive the French from their trenches with grenades. The attack failed, however, and the Germans were driven back to their own lines.

The French have recaptured another section of the trenches at Thiaumont in the Verdun sector, according to an official statement issued by the war office today. The struggle for the possession of the village of Fleury is still progressing. Three allied aeroplanes dropped 65 shells on German ships near the Belgian coast.

Germans Hold Fleury.

The Germans still maintain their foothold in the village of Fleury, but their attempts to advance against the French trenches in front of Souville and Belleville were immediately halted by the concentrated fire of the French guns. Severe losses were inflicted.

Heavy artillery fire by both sides is in progress all alone the Verdun front.

At the northern end of the line, from a point south of Artois to Flanders, the British and French guns are pounding the German positions. At

—Continued On Page Five—

Photograph Causes Row

Miss Marie Bookless and her mother appeared before Mayor H. L. Richardson Tuesday afternoon and swore out a warrant against Mrs. Ed Eyler charging an attempt to provoke a breach of the peace Tuesday noon at their homes on South Tenth street. The case will be heard this morning.

According to Marie's statement of the case some time ago Mrs. Tyler gave Marie a photo of herself and husband. Tuesday she demanded that Marie hand it over. Marie was willing to part with the portion bearing Mrs. Tyler's likeness but for some reason wanted Ed's, so she tore the photo in two parts and kept the one bearing Mrs. Tyler's husband's likeness. This was too much for Mrs. Tyler so she punched Marie in the jaw, according to the latter's statement to the mayor.

THE WEATHER

FOR OHIO: Cloudy; variable winds; slightly lower temperature.

Abe Martin

George Washington never told a lie. He was also a poor business man. Miss Tawney Apple is almost ugly enough t' be a good stenographer.

Say Gas Co. Plans To Have Order of Court Set Aside

Dennison Goes Wet

Information from a reliable tho unofficial source last night was to the effect that Dennison had gone wet in a special Beal law election held in that city Tuesday by a majority of 141.

The drys made a vigorous effort to prevent the election but the attorney general ruled against them and the election was held on the date requested in the wets petition.

Children Imbibe Martial Spirit

Coshocton is filled with martial spirit. When the first news reached the city Friday announcing that several thousand of the "soldier boys" would pass thru the city enroute to the front, flags were floated from the windows of practically every business house.

Even the kiddies caught the fever and two little South Fourth street four-year-olds began to drill in mother's front yard. One little lad had his toy drum and as he beat time—"ta-ta-rum-tum-tum," the two marched, wheeled right about face and shouldered the toy gun as they drilled thruout the afternoon.

To Decide As To Union Services

At the meeting of the executive boards of the various churches of the city, to be held Wednesday evening, a definite step will be taken in regard to holding union services thruout the city, during the summer months. Altho all the members of the ministerial association are not agreed on the matter, the majority of the ministers and their congregations are enthusiastic over holding the joint meetings, thereby making it possible for a number of churches in the county, where services are held only once in a fortnight, to have preaching services regularly during June, July and August.

Gorman Denies Assault Charge

Officer Mike Gorman pleaded not guilty to assaulting Peter W. Eschman, of South Tenth street, when arraigned before Mayor H. L. Richardson Tuesday. Gorman's trial was set for Friday afternoon at 2 o'clock. Eschman was arrested Saturday evening on a charge of intoxication without cause, so he alleges. He also claims that Gorman assaulted him at the police station. Eschman is represented by Attorney J. L. McDowell.

Prohibitionists Meet July 5-6

The state Prohibition convention will be held in Columbus on July 5 and 6. The delegate system of former years will not be used but every Prohibitionist attending the convention will be given a seat as a delegate in the convention. It is very probable that a number from this city will be in attendance.

Test Applied To Dairy Herd

The herd of Holsteins, owned by Frank Lyons, of the West Lafayette Coshocton road, was given the tuberculin test Tuesday afternoon by Dr Lloyd B Hall, a veterinarian of West Lafayette. Dr Hall was highly pleased with the result of the test, and pronounced the herd to be in an exceptionally healthy condition.

WILL SERVE CHICKEN SUPPER

The ladies of the Warsaw M. E. church will serve a chicken supper in the basement of the church Thursday evening, June 29.

Management Said To Desire To Talk Over Injunction And Also To Call Off Proposed Investigation Of Company's Records—Public Utilities Expert Has Not Yet Arrived On Scene.

Is the Coshocton Gas company trying to get loose from the injunction that now keeps them from advancing the price of gas?

It was talked on the street, Tuesday, that the gas company management has quietly been attempting to arrange a conference with the new members of the city council, there to talk over the gas proposition as it now exists in this city. It is said that the conference has not been held. It is understood that councilmen are not in favor of meeting to talk the gas question unless the entire council is present, and it is further said that council favors an open discussion of the matter in case the gas company has any proposition to make.

Some seemed to be of the opinion yesterday that the gas company wants to ask for the withdrawal of the injunction and the estoppage of the proposed investigation of the company's books and records. This doublebarrel view was not shared by many, for it was thot that in case the company could get loose from the temporary injunction it would have won quite a feather for its cap, and one that would be hard to pluck. It is said that at least three councilmen are known to have been asked to confer with the gas company.

Merits Of The Case

A short review of the gas fight may not be amiss: The gas company was granted a franchise about 1902, and it was for 10 years. The ten years elapsed and about three more passed before the company asked for a new franchise, and at an advance in the rates.

Council did not grant the increase and the company took the case to the public utilities commission and was granted the increase, with the proviso that the company give $10,000 bond to provide for a refund of the margin between the old and the new price in case, after investigating the situation, the commission found that the old rates in Coshocton were just to the gas company. The company furnished bond and started to collect at the new rate when the city got an injunction in common pleas court. This temporary injunction was later dissolved in common pleas court. The city then appealed to the court of appeals which reversed the lower court and the injunction again took effect and still holds, the case never having come to trial on its merits.

Want To See Records

Council asked the public utilities commission for permission to examine the records and books of the gas company in order to see whether the city has been paying a fair and just price for gas, or whether the company is unable to continue to sell gas at the present price. Permission was granted by the utilities commission for the city to make the examination, and same is to be made by an expert from the commission, a representative of the city, and a third man who will represent the gas company. This investigation has not started. Council appropriated $200 two weeks ago Monday evening to meet the city's shart of the expense of investigating. City Solicitor Milo C. Ely was informed last week by telegraph that Mr. Critchfield, gas expert from the office of the state public utilities commission, would be here last Friday to make arrangements for the investigation of the gas company's books and records. Later in the week the solicitor received word from Mr. Critchfield that he could not come until a later date. Since that time no word has been received from the commission.

The question that was raised by a public official yesterday was: "Does the gas company want to get loose from the injunction before the investigation starts?"

Gas Co.'s Claim Valid

On the other hand, there are those who claim that the gas company deserves the advance, and that the investigation will prove that the advance will be just and fair to all concerned. And further it is said that the gas company will be satisfied with the finding of the investigating committee.

An effort was made yesterday to obtain a statement from the local manager, Ernest B. Smith, but he was not in the city.

NEW POSITION.

Ralph Barnes, who has just completed his freshman year at Ohio State University, at Columbus, Ohio, has taken a position for the summer at the office of the Ohio Service Co.

Pythians Ready For Big Fourth

The Knights of Pythias held their final mass meeting last night at which men were assigned to the various jobs in order to facilitate the work of the big celebration.

Having completed the billing of the county Tuesday arrangements were made for newspaper advertising. Gus Edwards was appointed to take charge of the grandstand. Henry Lorenz will have charge of the big refreshment stand, Charles Flemming, Jr., will take the smaller stand near the dance hall, Frank Shank, Frank Henderson and William Carter will have charge of the commissary or the general supply stand.

Arrangements were also completed for the parking and policing of all autos. No extra charge will be made for this feature which it is thot will prevent all danger of stolen cars. The owner of each car will be given a slip bearing the number of his car upon arrival and the gate keeper will have a similar stub. No one will be permitted to drive the car out unless he is able to produce the proper stub.

Attention was also called to the closing of entries at 12 o'clock Saturday night. Entries in the motor events are to be made to Clifford Sprague at the S. and S. Sporting Goods store and in the horse racing events to Jesse Haller at the West meat market.

A special train over the Wheeling and Lake Erie lines will be run to accommodate those from neighboring cities and villages who will attend. This train will leave Sugar Creek at 9:28 eastern time or 8:28 Central time which is in use by Coshocton county residents, Baltic at 9:42, Chili at 9:56, Fresno at 10:02, West Lafayette at 10:09, Morgan Run at 10:15. The train will leave at 10:00 p. m. in each case the time given is Eastern time, or an hour later than that used here.

Four big bands will provide music for the occasion. Baltic, Uhrichsville, and Newark have promised to send bands and the Coshocton Imperial will be on duty.

Much attention was devoted to providing of prizes for decorated autos and floats. A $10 prize will be given for the best float designed by any merchant or manufacturer and a $5 prize for the best decorated auto. This is open to all and as many as can are urged to take part in the big parade which starts at 9:45 a. m.

NEWSPAPERARCHIVE®
NEWSPAPERARCHIVE®

Mystic—Today—Triangle

DE WOLFE HOPPER

in "SUNSHINE DAD"

In Addition—FORD STERLING in the Keystone.

PASTIME
THE HOME OF A REAL PIPE ORGAN

LAST CHANCE TODAY!

AFTERNOON & EVENING

To See The Most Interesting Battle Of Year—Proves Good Little Man Better Than Good Big Man in

"Then I'll Come Back To You"
with Alice Brady

Matinee 5c and 10c—Evening 5cand 15c.

FRANCIS X. BUSHMAN

UTAHNA Theatre

THE MOST POPULAR SCREEN STAR In

"THE ELDER BROTHER"

Supported by an all Star Cast. In Addition—HARRY MESTAYER in "THE WOMAN WHO DID NOT CARE."

Cinderella—Metro Today

Ethel Barrymore in
'The Kiss of Hate'

In Addition—MR. AND MRS. DREW COMEDY.—

Admission 10c.

See This Picture At Pastime Today

You will get another chance today to see one of the finest pictures ever shown at the Pastime theatre when "Then I'll Come Back to You" will be shown for the last time. This great picture was shown at the Pastime last night and certainly pleased the big crowds with the beautiful photography and fine acting. If you have seen "The Spoilers" and "The Ne'er-Do-Well" see "Then I'll Come Back To You" for a real fight. If you want to get an idea of the story read last night's Cleveland Press or Columbus Citizens as these papers started the story. Do not miss this masterpiece at the Pastime today.

Spanish Vets Will Enlist

One of the main topics of discussion at the meeting of the Spanish-American War veterans tonight will be the recent notice sent out by the National Commander asking that the veterans of the war enlist for service in case the call comes for volunteers. It is said that practically all the local vets would enlist in a volunteer company.

Women Fight; One Is In Jail

Following a fight Sunday morning between Mrs. Henry Jobe and Mrs. Robert Shaw, both of Roscoe, Mrs. Shaw was brot to Coshocton and held at the county jail Sunday night until her arraignment before Mayor Alonzo Clark, of Roscoe, Monday. Mayor Clark could not be located last night, persons at his residence being reticent on his whereabouts and claiming that he was "not at home" and that they did "not know when he would return."

"WHISH!" WENT BALE HOOK IN AIR

But It Only Pierced Customs Inspector's Clothes.

THEN HE ROUTED CROWD.

Interrupted In Work of Raid on Smuggled Goods, Uncle Sam's Man Had Hot Time In Getting Away With Them From a Mob.

AMONG the crowd of longshoremen in front of the bar in the saloon on the southeast corner of Twenty fifth street and Thirteenth avenue a man pushed his way shortly after 9 o'clock at night. He stared intently at a row of bottles back of the bar and then turned to the bartender, throwing back the lapel of his coat to exhibit a shield, and announced:

"I'm United States Customs Inspector George J. Lynch. I want those bottles of rum you've got back there. They were smuggled ashore from the Auguste Wilhelm."

Conversation which had been animated ceased at his words and every eye in the room was turned toward the inspector, who stepped briskly back of the bar. The bartender's only objection was to insist on a closer look at the shield, and then Lynch began packing the bottles away in various pockets. There were nine of them, and with the last one safely stowed away he strode from behind the bar, says the New York Times.

The crush of men made way for him sullenly, stepping back only just enough to let the inspector brush past them. Some curiously, but others menacingly. As Lynch neared the door one of the men rose from a table and took a step toward the inspector. Instantly a dozen or more men sprang toward Lynch.

Went Down Before Mob.

He went down before the onslaught. A boot, heavy and studded with hobnails, was raised to kick him in the face, but he squirmed about and got the blow on the back.

Their own impetus had thrown many of his antagonists off their balance and like lightning Lynch leaped to his feet. He struck out right and left with his fists, when a bale hook flashed beneath the saloon's bright lights and the point caught in Lynch's coat. He was jerked from his feet, the steel hook ripping through the cloth of his coat till it lost its hold half way to his

HE MANAGED TO DRAW HIS REVOLVER.

waist and once more the inspector struggled beneath the feet of the longshoremen.

He tried to rise again, but he couldn't fight his way up a second time, and then he abandoned the struggle. He twisted about till one hand found his hip pocket. He withdrew it quickly, raised it toward the crowd above him and from the revolver which he gripped there came a shot.

Caught by Their Mates.

Instantly the throng rushed toward the door. Lynch, clear of his assailants, staggered to his feet and made after the men. All were in the street, but before all could make off other longshoremen from the Auguste Wilhelm's pier came running to see what had caused the shot. They grabbed some of the fleeing men, and Lynch, close on the heels of the fugitives, grabbed the man who had felled him with the bale hook.

The men were dragged across the street to pier 64, where the Anchor liner Caledonia lay, and there Lynch's prisoner collapsed on the floor. A doctor found that Lynch's bullet had struck the man two inches above the heart and that his condition was critical. He said he was John McArdle, a longshoreman. He was formally arrested for assault on Lynch and then was hurried to the New York hospital in charge of a policeman. The other prisoners were locked up. Lynch was put under technical arrest. He was badly bruised from the beating he had received, but was otherwise unhurt. The bale hook had missed his skin by something less than an inch.

COURT HOUSE NEWS

Amended Petition Filed.

An amended petition was filed in common pleas court Monday in the case of R. O. Tooker and Bertha Tooker vs. Thomas J. Williams and John Williams. A temporary restraining order was asked by the plaintiffs and was granted by Judge Glenn upon the giving of bond in the sum of $100.

Coroner Files Report.

Coroner Marshall filed his report on the death of Daniel Dickey, aged 66. Report was that death came from natural causes, probably heart trouble.

Motion Filed.

Motion filed in case of Blake V. Mizer, plaintiff, vs. French V. Mizer, et al.

Answer and Cross Petition.

An answer and cross petition was filed in the case of Blake V. Mizer, vs. French Mizer, Olive Mizer, Helen Mizer, Blake Mizer, as administrator of the estate of William A. Mizer, deceased.

Answer Filed.

French Mizer, defendant, files answer to cross petition of Blake Mizer, administrator.

Sunday's Mother Dead in Bed

WARSAW, IND., JUNE 26.—Mary Jane Stowell, 76 years old, mother of "Billy" Sunday, was found dead in bed at the Sunday home at Winona Lake. Death was due to heart disease. On Saturday she was in good health and when she retired she made no complain.

HORSES IN BATTLE.

Methods of the Days When Chariots Were Used in Warfare.

In the old days when the Romans and Greeks fought furious battles the charioteers drove their cars in all directions, hurled their javelins and by the din and clatter of horses and wheels commonly threw the ranks of the enemy into disorder and, making their way among the squadrons of the enemy's cavalry, leaped down from their chariots and fought on foot.

The charioteers then withdrew little by little out of the fight and placed their chariots in such a way that if they were hard pressed they could readily retreat to their own side. Thus in battle they afforded the mobility of cavalry with the steadiness of infantry.

Daily practice enabled them to pull up their horses at full speed when on a steep slope or to run out on the pole and stand on the yoke and to get nimbly back into the chariot.

With the introduction of cavalry in the later iron age came larger horses, but their use for this purpose seems to have been restricted to isolated areas. There is no doubt that the west German tribes as late as the campaign of Caesar in Gaul used only the shaggy pony. It is said in cavalry actions they held it disgraceful and slothful to use any kind of saddle, and instead of charging in squadrons they dismounted and fought on foot.

As far as England is concerned the art of riding seems to have been introduced by the Normans. The Saxons appear to have been but indifferent horsemen.

The Store Where Everybody Shops

Hundreds Of DAINTY BLOUSES

Silk Waists in Favor, Too

Many pretty Candy Stripes, Jap Silks, cool clinging Crepe de Chines, etc., in all their beauty **$1.95 to $6.50.**

Special—One table of Crepe de Chine Waists, $3.00 and $3.50 values, at **$1.95.**

Silk Middies—Maize, white and flesh, at **$1.95.**

We can supply your Blouse needs. A visit to this department will convince you.

The stock has ben enhanced by several new arrivals, among them are some of the smartest styles imaginable in voile and batiste; new roll and frill collars in white and assorted colors. Many of the colored waists have contrasting collars and some of the white ones are daintily embroidered in white and colors. Take them in all they are the classiest lot of waists that ever came to town, at the special price of .... **$1.00** although they are really worth more.

Sheer Organdies and Batiste

These beautiful blouses seem to get daintier all the time. The sheer gauzy material and the exquisite embroidery together with the new collars make these blouses a delight to any woman's wardrobe **$1.50, $2.25, $2.50, $3.00 to $3.98.**

The McKeown-Settle Co.

This Store Stands For Truth In Advertising

Will Hold Men's Jobs

The Coshocton Glove Company has issued notices to its employes that those who enlist in the National Guard or the regular army for service in the present crisis, will have their places reserved for them upon their return. So far no other Coshocton manufacturing concerns have issued such notices.

As president of the Ohio Manufacturers' Association, C. B. McCoy, of this city, has sent bulletins to the members of the association asking that they take action along similar lines.

Mrs. Samuel Clark, Mrs. Henrietta Neptse and Mrs. Schwab spent Sunday in Roscoe, at the home of Charles Clark.

D.D.D. Prescription for Eczema

for 15 years the standard remedy for all skin diseases. A liquid used externally. *Instant relief* from Itch. 25c, 50c and $1.00 Your money back if the first bottle does not bring you relief. Ask also about D. D. D. Soap.

Wimmer-Arnold.

Francis X. Bushman

At Utahna Today in

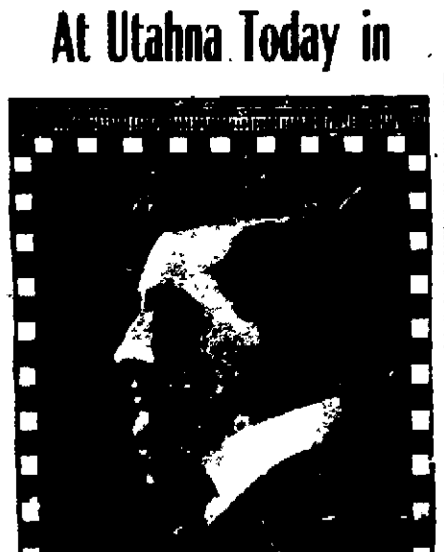

FRANCIS X. BUSHMAN (Scenery)

The Elder Brother

A BEAUTIFUL PHOTODRAMA

5c AND 10c TO ALL

Says Arrest Is Without Cause

Peter W. Eschman, of South Tenth street, filed an affidavit against Policeman Michael Gorman, Monday evening, before Mayor H. L. Richardson, alleging assault and battery. Joseph L. McDowell, attorney for Eschman, states that his client was arrested last Saturday night by Gorman without just cause, and that at the police station Gorman assaulted Mr. Eschman.

Cesner Case Is Dismissed

Upon the advice of Attorney General Turner, the illegal selling case against M. A. Cesner, Dresden distiller, has been dismissed. The case involves the question of law and not of facts, the defendant holding that altho he had sold his machinery and dismantled his distilling plant at Dresden, he still held the right to sell in wholesale quantities the product which still remained in the warehouse.

Judd Leaves For Columbus

L. E. Judd left early Monday morning for Columbus, to assume his duties as city editor of the Columbus Daily Monitor. The paper has been published each Saturday afternoon, during the past year, and will come out as a daily afternoon paper, commencing July 10. There will also be a Sunday morning edition.

IS LAID TO REST.

Funeral services were held Monday afternoon at 2 o'clock at the home on South Third street, for Alice Guenther, the infant daughter of Mr. and Mrs. J. H. Guenther. The child died Sunday morning following a short illness from a complication of diseases. Besides the parents, a step-sister, Ethel, of the home, survives. Interment was made in Oak Ridge cemetery.

Mrs. Mamie Widen and daughter Evelyn are in Newark, visiting at the home of Mr. and Mrs. Lenna Baker.

CARD OF THANKS

We wish to thank our friends and neighbors, also the K. and L. foundry ... and the members of the Redmen ... for their kindness and sympathy during the illness and death of our ... Ernest. Also for the beautiful floral offerings.

Mr. and Mrs. Joseph Berry

C. F. Gosser On Way Home

Charles F. Gosser, of Main street, and Dr. R. C. Edward, of Newark, who have been spending several days in Atlantic City, were on their return trip when at Cleveland Mr. oGsser was taken by a sudden attack of bronchitis, causing them to remain in that city a day or so.

Wheeling Train Jumps The Track

Traffic was delayed for several hours Saturday evening on the Wheeling and Lake Erie railway when train No. 34 jumped the track three miles below Ellis station. The passengers were shaken up, but none were injured.

South 2nd. St. Paving Begins

Henderson Brothers began work Monday at noon on the paving of South Second street. The street will be paved from Mulberry street to the city limits and it is thot that the job will be completed late this summer.

CLAY SHOP ON VACATION

The clay shop, at the Pope-Gosser China Co., will shut down, and will enjoy a ten days' vacation, commencing Monday morning, July 3. The offices, and other departments of the pottery, will not be effected by the closing.

RESIGNS POSITION

Miss Olive Browning, who has been employed in the leather department of the American Art Works for a number of years, has resigned her position and left Saturday evening for the home of her mother, Mrs. Mary Browning in Adamsville.

DR. GERTLER ILL

Because of ill health Dr. W. V. Gertler who has maintained dental offices in the Snyder building for the past two years has decided to discontinue his offices and enter the Mt. Vernon Sanitorium.

IS DISMISSED.

C. Von Hoefen, of Kenilworth avenue, was dismissed from the city hospital Monday following a minor operation performed a few days ago.

Born Monday to Mr. and Mrs. David Dunfee, of Willow Brook, a baby girl.

TOO LATE TO CLASSIFY

NOTICE All Banks in Coshocton will close every Thursday at noon during the months of July, August and September.

HAS RECOVERED.

Mrs. John Hosfelt, of South Lawn avenue, was dismissed from the City hospital Monday following an abdominal operation performed a month ago.

AT CITY HOSPITAL.

Everett Fendrick, of Brinkhaven, was admitted to the City hospital Monday to undergo medical treatment at the hands of Dr. Jesse McClain.

Mrs. Jay Reasoner, and her baby daughter, Garmen Sylvia, returned to their home in Cambridge Monday, after a visit of several weeks in Coshocton and Keene.

Mr. and Mrs. E. S. Gay, of Dresden, spent Sunday with Michael Gosser and family, of Wills Creek.

City subscribers should insist on a receipt from the carrier.

Corder. The Plumber. Both Phones

Drops Dead In The Field

At 12:30 o'clock, Monday afternoon, Scott Phillabaum, aged 60, who resided on the B. O. Stingle farm near Fresno, dropped dead, from acute heart trouble while at work in the field. His sudden death comes as a shock to the community.

Mrs. William McPherson, a sister, of Pearl, and the following children survive: Mrs. Byron Wilbermott, of West Lafayette, Mrs. William Haas, of Fresno, William, of the Fresno vicinity, Clifford and Clarence of the home, and Roy Phillabaum. Funeral services will be held Wednesday.

Daniel March Seeks Divorce

Daniel March, of White Eyes township, filed a petition in probate court Monday asking for divorce from Caroline March. They were married in January 1916.

Gross neglect of duty is alleged by the plaintiff. He says his wife left home about one month after they were married and was gone three weeks. He did the cooking and housework in her absence. When she returned he says she offered no explanation of her going away.

After remaining at home about two months she went away, supposedly to Canton, and has not returned. George D. Klein is attorney for the plaintiff.

Buggy Returns; Contents Gone

The horse belonging to A. A. Phillips, of Conesville, which was taken from the rack in front of the South Third street blacksmith shop Saturday night, returned home early Sunday morning. The whip and laprobe were missing. It is presumed that the person who untied the horse and drove off, appropriated the missing articles for use another time.

Charles I. Stewart, of Dresden, spent Sunday with Coshocton friends.

To Lay Church Corner Stone

The Odd Fellows are to have charge of the services in connection with the laying of the corner stone at the United Brethern church next Sunday morning. A program has been arranged, and will be announced in a few days. Pastors of all the churches in the city, and members of their congregations, are invited to attend the services.

Mr. and Mrs. James Johns, of Dresden, spent Sunday with Mr. and Mrs. Lewis Wilcox, of Conesville.

Ohio Cities Gas Co.

The Common Stock has been a market leader for the past 18 months and there is no reason why it should not continue to be active and provide many opportunities for further profits. This Company is capitalized for a comparatively small issue of common when property values and earnings capacity are considered. The earnings of the company justify the stockholders in expecting larger dividends; the present development of their Ohio and West Virginia oil fields can reasonably be expected to show larger earnings; and the change in par value of common stock from 100 to 25 dollars per share means more active trading.

5¼% Preferred Stock is tax free in Ohio. Earnings are many times the preferred dividend. Common stock has a total market value of approximately $17,750,000. It is said that their West Virginia oil field could be sold for an amount more than sufficient to pay off all debts and entire preferred issue.

Write for interesting facts—get our free service—it means more than circulars

Channer & Sawyer

BONDS STOCKS

UNION TRUST BUILDING CINCINNATI, O.

Mystic TODAY DE WOLF HOPPER in "Sunshine Dad" FORD STERLING in a Keystone

NewspaperARCHIVE®

Astronomical Data For July

The local mean times of sun rise and sun set are as follows:

July 1 Sun rises 4:34 Sun sets 7:33
July 8 Sun rises 4:38 Sun sets 7:31
July 15 Sun rises 4:43 Sun sets 7:28
July 22 Sun rises 4:49 Sun sets 7:23
July 29 Sun rises 4:55 Sun sets 7:17

THE MOON'S PHASES

The central standard times of the moon's phases are:

First quarter, July 8, 5:55 a. m.; full moon, July 14, 10:49 p. m.; last quarter, July 21, 5:23 p. m.; new moon, July 29, 8:15 p. m.

SKY FREE FROM PLANETS

During July the evening sky will be almost entirely free from planets. Venus comes into inferior conjunction with the sun on the third, and Saturn on the twelfth, while Jupiter is too far in the east to be seen except in the early morning. There are, however, two eclipses, one of the moon on the 14th, which is followed by one of the sun on the 29th.

PARTIAL ECLIPSE OF MOON

A partial eclipse of the moon July 14, visible at Washington; the beginning visible generally in Africa, southwestern Europe, the Atlantic Ocean, North America except the more western portions, South America and the South Pacific Ocean; the ending visible generally in the Atlantic Ocean, North and South America and the South Pacific Ocean. The circumstances of the eclipse are as follows:

MOON ENTERS PENUMBRA

Moon enters the penumbra July 14, 8:18 p. m.; moon enters the shadow July 14, 9:19 p. m.; middle of the eclipse July 14, 10:46 p. m.; moon leaves the shadow July 15, 12:12 a. m.; moon leaves the penumbra July 15, 1:14 a. m. About 80 percent of the moon will be covered at the maximum. The times given are central standard times.

ANNULAR ECLIPSE OF SUN

The annular eclipse of the sun on July 29 is visible only in the South Pacific and Indian Ocean, the central line passing thru Australia. The apparent diameters of the sun and moon are so nearly the same that the varying distances of the moon from the earth causes at times the moon's apparent diameter to be less than that of the sun, so that when, as at the time of an eclipse, the two bodies are seen directly in line the sun will appear the larger of the two, and hence will fail to entirely cover up the sun and the moon will appear as a black body surrounded by a brilliant ring or annulus of light. Such eclipses are called annular.

CHINESE IRIS BLOOMS.

Matthias Fink, of South Second street, has on exhibition Tuesday at the Wimmer-Arnold drug store, Main street, three fine blooms of the Chinese iris. One flower was white, another was purple and the third was white with edges delicately tinted with purple. The Chinese iris is a beautiful flower, and the blooms exhibited attracted much attention and admiration.

Mr. Fink secured the iris plants from Mrs. Charles Spangler when she resided at the old Spangler homestead and Fourth streets.

Born Tuesday to Mr. and Mrs. Melville Jennings, of South Tenth street, a baby boy.

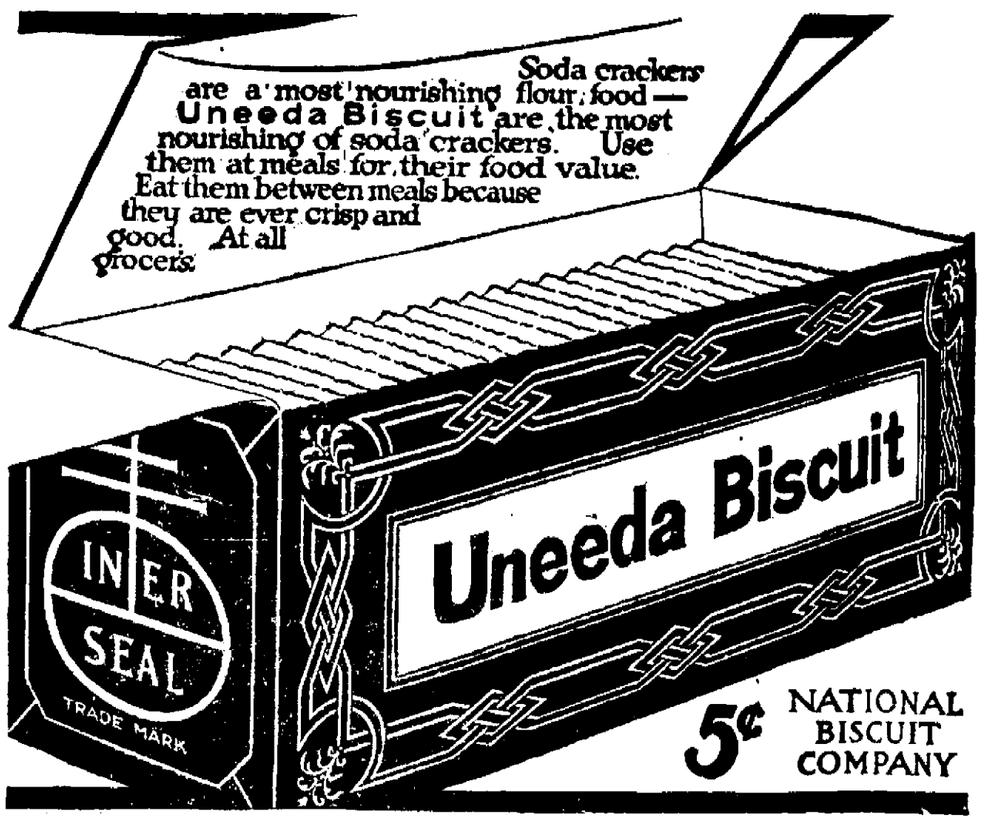

NEWSY LETTERS FROM RURAL ROUTES

LINTON MILLS

Richard Johnson and wife and John Gaumer, of West Lafayette, spent the week-end with relatives here.

John Lawrence and family and Cheney Osburn and family, motored to Pennison Sunday and spent the day with Howard Phillips and family.

Lewis McClain and family, of Coshocton, Jesse McClain and Peter Hasbold, sr., wife and son, Walter, spent Sunday with Mrs. Louise McClain.

The Ladies' Aid society will meet Thursday afternoon with Mrs. Laura Welker.

Al Dawson and wife, of Cambridge, spent several days recently with relatives at this place.

Hobart, Grace and Helen Hammersley, were week-end guests of their sister, Mrs. John Welker, of Sand Banks.

Nellie Green is visiting her grandparents, Hugh Green and wife.

Several from this place attended the Children's Day service at Birds Run, Sunday evening.

James Welker and family were in Coshocton Sunday the guests of Philip Arbogast and wife.

Walter Hoopman was in Coshocton on business last Thursday.

Mrs. Edna Lawrence and children spent Thursday at Guernsey, visiting her brother, Oscar Gibson and family.

KEENE.

Quite a number from here attended camp meeting at Roscoe last week.

Mrs. Blanche Davis and son, Arthur, of Pittsburg, arrived last week to spend the summer in our village.

Miss Mary Boyd spent last week with friends in Coshocton.

George Mizer spent Sunday with Robert Dudgeon.

Mr. and Mrs. Walter Uhl, of Bloomfield, spent Sunday with Mrs. Florence Lawrence and daughter, Hazel.

Mr. and Mrs. J. H. Duncan and Mr. and Mrs. B. P. Porter, of Coshocton, spent last Thursday with Mr. and Mrs. W. W. Whitesmore.

Misses Blanche Karr and Ruth Croft spent Sunday with Miss Marie Few.

The funeral of Alex McClure was largely attended by relatives and friends, Monday. Burial was made in the Presbyterian cemetery at Keene.

The Ladies' Aid and Missionary societies will hold their July meeting at the home of Mrs. James L. Boyd Friday afternoon, July 7, at 2 o'clock.

Miss Margaret Middleton returned to her home here Sunday after a visit with her father at New Bedford.

Miss Irene Croft who is working in Coshocton, spent Sunday at her home here.

Mr. and Mrs. J. A. Beall, Mr. and Mrs. Willard Beall and Miss Dora Beall returned home from Bloomdale Thursday, where they attended the wedding of Miss Nina Simon and John J. Beall which took place Wednesday evening in the Grace Lutheran church.

Miss Thelma Leech, of Coshocton, is visiting her grand-parents, Mr. and Mrs. Thomas Leech.

Miss Laura Ling spent the week-end with Mr. and Mrs. Web Leavengood of Chestnut Ridge.

Mr. and Mrs. Clifford Boyd were Sunday guests of Mr. and Mrs. Laban Heavington.

Mr. and Mrs. William Hawk and daughter, Arline, Mrs. Ida Merrell, Pearl Merrell and John Miller spent Sunday with William Guthrie and family.

Mr. and Mrs. William Cramblett and son, Claude attended the Cramblett reunion held in Canal Lewisville Sunday at Mrs. Sarah Cramblett's.

Mr. and Mrs. A. J. Cramblett and sons, Joe and John visited Mr. and Mrs. Carl Miller Sunday.

Mr. and Mrs. Grant Bautum, of near Warsaw, visited Sunday with Mr. and Mrs. Edward Overholt.

Mr. and Mrs. Clarence Hamilton and children, spent Sunday with relatives in Coshocton.

Miss Mary Crawford and Jay Ling spent Sunday with Bothwell Crawford.

James Reddick and son, Ira visited Sunday with Mr. and Mrs. Jesse Bender.

TUNNEL HILL

Mr. and Mrs. T. F. Landis took Sunday dinner with their son and wife, Mr. and Mrs. J. N. Landis, in Coshocton.

Mr. and Mrs. Ward Dickey and family and Edd Dickey spent Sunday afternoon with the Lloyd Whitaker family.

Mr. and Mrs. Scott Wright, Mr. and Mrs. Chester Johnston attended Bethel camp meeting in Roscoe Sunday afternoon.

Mrs. Roy Larr and daughter Esther spent Friday night with Mrs. Ernest Veigel.

Mr. and Mrs. Milton Wright motored thru this place enroute to Coshocton, Saturday evening.

Miss Mary Miller spent the week-end with friends in Roscoe.

A large crowd attended the funeral of Mrs. Elden Meek Saturday.

Mr. and Mrs. Ward Grace and son Ralph visited with Mr. and Mrs. Joseph Grace, Sunday.

Mrs. Myrta Dickey who has been in a Columbus hospital for several weeks, expects to return home Wednesday. Mrs. Dickey has improved most satisfactorily in the institution.

Mrs. D. W. Johnston is on the sick list.

Ethel, Dannie and Virgie McCurdy spent an evening recently with Coshocton friends.

Mrs. Andrew Corbet and son James returned to their home in Columbus Friday, after visiting a few days with her parents, Mr. and Mrs. J. W. Larr.

ROCK HILL.

John Veigel, Mr. and Mrs. Bert Ramsey, Irene and Opal Veigel attended the Bethel Camp meeting at Roscoe.

Frank Foster visited Sunday with Mr. Uriah Foster.

Mr. and Mrs. David Valentine and son Harold and Frank and Opal Foster were the Sunday guests of Mr. and Mrs. Stewart Valentine.

J. G. and C. G. Fry were in Coshocton Saturday on business.

Daniel Valentine called on Henry Barrick, Sunday evening.

Mr. and Mrs. Harvey Snedeker and family visited relatives in Coshocton Sunday.

A few farmers in this vicinity are cutting clover-hay.

Byron McCoy called on Howard Valentine Saturday evening.

The free concert given at the Jackson Grange L. H. Friday evening, was well attended. A good program was rendered.

Edith Foster has returned home after a three weeks visit to her grandparents, Mr. and Mrs. Kimberley.

THEY PLEAD GUILTY.

Lizzie Heads pleaded guilty to a charge of adultery and her colored paramour, Lloyd Marchant, pleaded guilty to fornication when they faced Mayor H. L. Richardson Tuesday morning. Each was fined $10 and costs which they made arrangements to pay and were released.

NEW BABY.

A baby girl was born Sunday to Mr. and Mrs. David Dunfee, at their home in Willow Brook.

The Perfect Corn Flakes

New Post Toasties are not only inexpensive but they bear a new deliciousness, produced by a new process of cookery—the first to produce corn flakes with the self-developed true corn flavor.

So fine is this flavor that **New Post Toasties** are wondrous good eaten dry. Unlike common corn flakes, they do not require cream and sugar to make them palatable. Try some that way—you'll appreciate the point, tho they're even better when served with cream or good milk.

These **New Post Toasties** don't mush down in cream, and they are not "chaffy" in the package, like common flakes. They're new in form, new in flavor, and new in appearance. Note the tiny bubbles on each flake—an identifying feature.

Put up in wax-sealed packages. **New Post Toasties** retain their over-crispness and flavor until served at your table.

Have your grocer deliver a package for tomorrow's breakfast.

New Post Toasties

Sold by Grocers everywhere.

CANINE BRAVERY SAVED HUNTER

Foxhound Broke Force of a Panther's Spring.

ANOTHER DOG MET DEATH.

Diverted Big Cat's Attention by Hanging on His Tail, but Could Not Save Himself in Encounter in Which Man's Leg Was Broken.

As our train climbed the Alleghenies going west four of us, wearied of card playing, adjourned to the smoking compartment. Mr. Myers, who had been my partner at whist, stepped from his seat, and I noticed for the first time that he carried a heavy cane and seemed to favor his right leg. I ventured to ask him if his lameness was the result of an accident. "Hardly an accident," he replied. "My leg was broken in a fight while hunting on the farm of my friend Bill Barnes in Pennsylvania.

"Bill always has two or three dogs. One of these is a long legged, lop eared foxhound named Stripes. The other was a mongrel called Skip. The first day I was there I decided not to go far, but to cruise around within a quarter of a mile of the house just to get my 'sea legs' on. Suddenly Skip started off, barking in a perfect frenzy.

Dogs Raced Round and Round.

"I grabbed my gun—a light double barreled shotgun—and tore through the undergrowth to where both dogs by that time seemed to have gone stark mad. I found them racing round and round a large fallen maple tree, neither daring to enter the foliage. I laid down my gun and began to throw sticks and stones in among the branches.

"But not a movement could I hear or see. The only effect my action had was to give Skip a little more courage, and he went into the branches.

"Suddenly there came a mingled scream and growl, and the next moment I saw a full grown panther as he glided toward me.

Teeth Fast in Panther's Tail.

"I ought to have sprung for my gun, which I had set against a tree ten feet away, but I was too astonished to think as that creature slid into the open space, dragging Skip, who had locked his jaws on the tail. Skip was holding back the best he could, his feet braced, but it was futile, and the instant he was dragged into the open

"I WAS THROWN BACKWARD."

the panther turned and dealt him a deathblow. Then his eyes blazed with anger as he turned on me.

"As the panther settled his claws in the earth for a spring I saw Stripes from the tail of my eye running low, but swift as an arrow, from the further end of the tree, and just as the beast leaped Stripes met him in midair and fastened his teeth in a fore leg. He was too light, however, to more than moderate the shock, and I was thrown backward. I heard my thigh bone snap like a breaking stick as he struck me. Then it was that Stripes showed his patrician blood. Although he lost one ear and was terribly scratched, he diverted the attention of the angry creature long enough for me to drag myself to where my gun stood.

Blinded Beast by Chance.

"I was none too quick. Believing, I presume, that he had finished Stripes, the animal turned again to me just as I had reached the gun. I had no hope of killing him with my little charge of bird shot, but I fired full in his face just as he was about to rush, and by chance I blinded both his eyes.

"I shall never forget the cry he gave, half pain and half surrender, it seemed. He made no effort to find me again, but blundered off into the woods.

"Stripes at once started for the house. While I was reloading my gun to try to give a signal I heard Bill's 'Hello, Myers!' and knew that Stripes had got home. Barnes came on in breathless haste. He got me home somehow and sent for a doctor. The next morning Bill followed the trail of blood a quarter of a mile or so and came on the panther, curled up in a clump of bushes, and shot him."—Los Angeles Times.

City subscribers should insist on a receipt from the carrier.

We direct your attention

to an incomparable attractive assemblege of

WAISTS

now ready at this store. You'll find **"a plenty"** of the **lovely creations** that are just **captivating** in their dainty and cool materials. **Every Waist need is represented here in this**

Coshocton's Greatest Store of Waists

A Large Rush Order Of Lingerie Waists

has arrived and are shown today for the first time, completing this section with a wonderful assortment at these prices:

$1, $1.25, $1.50, $2, $2.50 and $3

They are the different kind and it will please you to see them.

The **summery Georgette Crepes and Wash Silks** shown, are **most fetching in their dainty shades,** frills, large collars, hand embroidered, and lace trimmings; they range in price at **$1.98, $2.50, $3.75, $4.50, $5.00, gradually up.**

Porch Furniture at reduced prices. See Zed Harrington.

The Monroe Steele Company

The best place to buy Furniture, Rugs and home supplies.

Coshocton's Leading Retailers

See Our Windows

Programs Of The Granges

The following is the program for Mohawk grange, July 8:

Song, Grange.

Recitation, Hazel Hawthorne.

Why was the Declaration of Independence written and adopted? Cora Taylor.

"What can the every-day humble citizen do toward making good roads out of the present bad ones?" J. L. Moore.

Reading, Mrs. Zona Barrett.

The best material for cooking utensils: In, granit, iron or aluminum, by the Sisters.

Select your own work, Mrs. Charles Spang and Ethel Neldon.

Discussion, Name two or more things detrimental to the farmer as a direct result of deforestation.

"Is the Mission of the Grange fulfilled?" Henry Steffee.

Current events, Charles Funk.

CLOSING AT NOON.

Coshocton banks will follow the custom established in other years and will close at noon on each Thursday during the months of July, August and September.

CHICHESTER S PILLS

THE DIAMOND BRAND.

Ladies! Ask your Druggist for Chi-ches-ter s Diamond Brand Pills in Red and Gold metallic boxes, sealed with Blue Ribbon. Take no other. Buy of your Druggist. Ask for CHI-CHES-TER S DIAMOND BRAND PILLS, for 25 years known as Best, Safest, Always Reliable

SOLD BY DRUGGISTS EVERYWHERE

Securitien Salesmen Wanted

Old established Bond House has opening in every county in Pennsylvania, Ohio, New York, Indiana, Michigan and other states for high class resident salesmen to represent them in the sale of Securities. Previous experience in this line not necessary, but must have ability and be able to furnish first class references. Excellent opportunity to become permanently established in a high class business, paying large income.

Address P. O. Box, No 1025 Pittsburg, Pa.

DO YOUR EYES GET TIRED?

Do you have trouble in reading? Do you have to hold the paper or book more than fourteen inches away? Are you subject to headache? Do you have to rub your eyes frequently?

If you have these or other eye troubles, you need glasses and should call on me. Perhaps the glasses you have are not satisfactory. If so we can put new lenses in the old frames at very little expense and you will be pleased with the improvement.

My modern methods and my personal supervision of all work assures you of the best to be had anywhere and at a nominal cost. I will cheerfully give you a careful, painstaking examination without cost.

I feel at this time that I should call your attention to our Toric Lenses. They are a great improvement over the old style flat lenses. They give a range of vision nearly equal to the naked eye.

G. S. Tredway, Optometrist and Optician

512 1-2 Main St., Coshocton, O.—East of Railroad.

NewspaperARCHIVE® NewspaperARCHIVE®

BASEBALL

How They Stand

NATIONAL LEAGUE.

Clubs	W.	L.	Pct
Brooklyn	34	22	607
Philadelphia	31	26	544
Boston	29	25	537
New York	28	27	509
Chicago	29	31	483
Cincinnati	28	33	459
Pittsburg	25	31	446
St. Louis	27	36	429

AMERICAN LEAGUE.

Clubs	W.	L.	Pct.
Cleveland	35	26	574
New York	34	26	567
Boston	33	28	541
Detroit	34	29	540
Washington	32	29	525
Chicago	30	29	508
St. Louis	27	35	435
Philadelphia	17	40	298

AMERICAN ASSOCIATION.

Clubs	W.	L.	Pct.
Kansas City	38	25	603
Minneapolis	36	26	581
Indianapolis	33	26	559
Louisville	34	27	557
Columbus	26	29	473
St. Paul	26	30	464
Toledo	24	31	436
Milwaukee	19	42	311

YESTERDAY'S GAMES.

National League.

New York 1, Brooklyn 0
Boston 3, Philadelphia 0.
St Louis 8, Cincinnati 2
Chicago 1, Pittsburg 0
Chicago 10, Pittsburg 4.

American League.

Chicago 4, Cleveland 2.
St. Louis 5, Detroit 3.
Detroit 5, St. Louis 2
New York 3, Washington 2
Boston 7, Philadelphia 2

American Association.

Columbus 3, Indianapolis 0
Toledo 4, Louisville 1.
St Paul 6, Milwaukee 3.
Kansas City 10, Minneapolis 4

TODAY'S GAMES.

National League.

St. Louis at Cincinnati
Pittsburg at Chicago. (2 games).
New York at Brooklyn
Boston at Philadelphia

American League.

Chicago at Cleveland.
Detroit at St. Louis.
Philadelphia at Boston.
Washington at New York.

American Association.

Columbus at Indianapolis
Toledo at Louisville.
Kansas City at Minneapolis
Milwaukee at St. Paul.

Try a Tribune Want Ad.

MARIETTA WOOD FINISH SPECIALISTS

HOUSE WORK THAT SAVES MONEY

When a woman puts new life and beauty into an old article of furniture, she is saving her household money.

When she refinishes her own floor, and gets satisfactory results, she is cutting down the household expense.

Furthermore, she is making her home more attractive and enabling husband and children, as well as herself, to get more real pleasure out of their home.

SPARTANA

The Practical Varnish Stain

is just the thing to enable the thrifty housewife to accomplish the above results.

SPARTANA is a combination varnish and stain.

It produces a deep, brilliant, durable surface on floors, furniture, woodwork. It flows evenly, sets slowly, dries quickly, making a smooth job, without laps. It is the housewife's delight. It is practical —because we have specialized on wood finishes for years.

In many colors to match any wood shade.

Don't accept a substitute. There is nothing "Just as good."

C. L. Fleming, 624 Main St.

WERE GLAD

They Borrowed Money Of The Buckeye State Building And Loan Company, Rankin Building, 22 West Gay Street, Columbus, Ohio.

1. Because terms most reasonable
2. Prompt in closing loans.
3. Here borrowers can repay in whole or in part at any time
4. Time to suit borrowers.
5. Settlement each six months.
6. Expenses reasonable
7. Central location
8. Assets $11,200,000.00 Five per cent paid on time deposits.

TOWN TALK

Miss Bernice McCoy has returned home after spending the week-end with Mrs. Maud Goodin and attending Camp meeting at Roscoe.

Miss Maud Rickerd, of Detroit, Michigan, and Mrs Miller, of Coshocton, spent one evening last week with Guy McCoy

Benjamin Mizer, of Fresno, Route 2, was in Coshocton yesterday.

S. G. McCann, of Houston, Texas, spent Tuesday at the home of his uncle, John T. Elder, of North Third street

Mr. and Mrs. Byron Fischer, of Warsaw, spent Saturday in Coshocton at the home of Mr and Mrs. Arthur Caton, of Hay avenue.

Gail Cheney Spent Monday in Columbus.

Mr. and Mrs. Walter Karr and Miss Eva Karr and R. A. Crawford, of Coshocton, spent Tuesday with Mr. and Mrs O R Crawford, of Keene.

George Wiggins, of West Lafayette, aged 85, was in a critical condition Tuesday suffering from a complication of stomach and other trouble.

W. W. Cox and R. D. Reynolds, of Trinway, spent Tuesday in the city.

Miss Ruth Morris, of Piedmont, is visiting friends at Plainfield

Mrs. Calvin Haxton and Jesse Haxton spent Sunday at the home of Mr. and Mrs. W. A. McCardy, near Warsaw.

Mr. and Mrs H. E. Norris and daughter Madeline, of East Walnut street, are visiting relatives in Mt. Vernon

Mrs. Rose McCarton, of South Eighth street, is confined to her home by illness.

Oscar Crawford has returned to Akron after spending a few days with relatives in this city

Mr. and Mrs. Earl Waters and Miss Ada Bucklew, of Vine street, spent Sunday in Blissfield.

Dane Chews Up $1500 Worth of Fancy Dog Flesh

WHITE PLAINS, N. Y., JUNE 27 - Three pounds of dog flesh, which, alive and together, were rated at $500 a pound, furnished just one mouthful yesterday to a harlequin Great Dane weighing more than 100 pounds.

The two dogs met at the fourth annual show of the Westchester Kennel Club. The small dog was a Brussels griffon named Cedar Bambino Mrs. Peter Cedar, of Sunnymede, recently imported Cedar Bambino, which was regarded as the most typical of his breed ever brought to this country.

The judging at the show had almost been completed when the tiny bit of dog aristocracy wandered near the Great Dane. There was a snap of the immense jaws of the big dog and where there had been two dogs was only one and a corpse

City subscribers should insist on a receipt from the carrier.

THRUSTS HANDS INTO A LEOPARD'S MOUTH

Brave Hindu Sportsman Overcomes Animal In Struggle.

A notable sportsman of India, Kunwar Anand Singh, brother of the rajah of Kashipur, recently had a remarkable encounter with a leopard at Kashipur, in the Haini Tal district, says a Calcutta letter in the New York Sun.

The Kunwar Sahib was out shooting and unexpectedly came upon a leopard about 100 yards distant from him. He fired with his .280 rifle, using a hollow nosed bullet. The bullet struck the beast on the ribs and knocked him down, but apparently it did him no vital damage.

The Kunwar Sahib and his attendants, all on foot, followed up the wound

PUT BOTH HANDS INTO THE ANIMAL'S MOUTH.

ed animal to some long grass, from which the leopard charged, making for one of the attendants. To save his follower the Kunwar Sahib, who is conspicuous in a family famous for personal bravery, shouted and drew the leopard on to himself.

As the brute charged him the Kunwar Sahib fired at him again with his .280. The hollow bullet this time simply burst on the skin without stopping the leopard, and, the bolt of the rifle jamming, the Kunwar Sahib was left unprotected against the furious animal, which leaped upon him and bit him on the brow and cheek.

The Kunwar Sahib never lost his presence of mind and courageously put both his hands into the animal's mouth and held its jaws open. Then followed a struggle between man and leopard, which resulted in the leopard being thrown to the ground, and the Kunwar Sahib, getting his hunting knife from his attendant, who had come to his assistance, dispatched it.

In the tussle, in addition to the bites on the face, the Kunwar Sahib received some bad wounds in the hand, but medical assistance was available, and he is progressing satisfactorily.

Risks Life For a Dog.

Dangling at the end of a rope 100 feet down the edge of a sheer bluff, Arthur Wilson, a prisoner at the St. Louis workhouse, risked his life to rescue a little fox terrier which had fallen over the cliff and had been caught in the branches of a tree growing out of the declivity.

While he clung to the rope with one arm he was compelled to fight the dog with the free hand, and finally, after the dog had torn his wrist, he managed to get the end of the rope around the animal's neck and climb back at the top of the bluff to the cheers of his fellow prisoners.

Wilson volunteered to rescue the dog. He had been a sailor for many years and on a [illegible] of the agility of one long trained [illegible] the navy. The rope end was held [illegible] prisoners and guards at the top.—New York Times.

Try a Tribune Want Ad.

United States "Balanced" Tires

Select the Tire Built Exactly for Your Needs

There are five types of United States 'Balanced' Tires—
—tires for every need of price and use
—tires for heavy cars
—tires for light cars
—tires for city pavements
—tires for rough road work
—tires for speed
—tires for heavy service

No one type of tire will suit all cars or all uses.

But among the five United States 'Balanced' Tires you will find at least one type which is built exactly for *your* needs.

Ask the nearest United States Tire Dealer for your copy of the booklet, "Judging Tires," which tells how to secure the exact tire to suit your needs.

United States Tire Company

'Nobby' 'Chain' 'Usco' 'Royal Cord' 'Plain'

"INDIVIDUALIZED TIRES"

Made by the Largest Rubber Company in the World

WEST BEDFORD

Miss Oneta Barrett, of Coshocton, visited the last week with her uncle Frank Sharples.

Mr. Kirk Luke, of Warsaw, called at the home of Mrs. Anna Pigman, Saturday evening.

Thomas Metz has resigned his position with the Bell telephone company at New Castle and has been hired for the summer as chaufeur by Dr. W. B. Lytton, of this place.

Misses Ada Mowery and Bessie Barrett left today for Athens where they will attend the summer school.

Mr. and Mrs. F. C. Sharples spent Sunday with Forest Mathews.

Mr. and Mrs. Frank Walker had as their guests Sunday, Mr. and Mrs. Leonard Gilmore and daughter Helen, Mr. and Mrs. Glenn Huff, of Cooperdale, Mr. and Mrs. Dwight Walker.

Miss Jessie Conrad, of Coshocton, spent the week-end at the home of E. O. Guthrie.

Miss Jennie Miller is visiting her daughter Mrs J. F Borland, of Bowerstown.

Acy Clark was in Cooperdale Friday delivering a carload of hogs.

Mr. and Mrs. Frank Butler and son visited yesterday with Lee Butler's.

Earl Miller, Mr. and Mrs. Bert Sharples and Mr. and Mrs. Frank Walker motored to Zanesville Saturday where Mr Walker purchased a new "Reo" auto and drove the machine home.

Alex Clark, of Warsaw, is visiting with his friend James Hughes of this place.

Ralph Turner has hired with H. S. B. Miller for the summer.

Mr. and Mrs. Thomas Sharples and son Arthur and Mrs N. W. Barrett Sunday dinner at the home of T. S. Sharples

James Hughes has recovered from the whooping cough.

Fred Underwood spent Thursday with Andy Russel

The Persian minister preached an excellent sermon here Sunday morning and John Sunderland, of New York, gave a fine talk Sunday evening at the M. E. church.

Diamond Dust In Wee Puffs

Manager John McGraw of the Giants still holds to the belief that the Brooklyn Robins will fade in the heat of summer.

The way the Cubs have been slugging the ball of late would make it appear that the Tinkers have at last come to life.

The Red Sox won only five of the thirteen games played on their recent Western trip It was the team's worst road record in years

American league followers are now recalling Hugh Jennings' early predictions that the Tigers would have something to say regarding the pennant winner.

A Winston-Salem judge fined a North Carolina leaguer forty dollars and costs the other day, the player being set back that amount for his part in the crowning of an umpire with a mask.

Malone and Stellbauer, the former Mackmen should prove a valuable addition to the St Paul American Association team Mike Kelly's outfit has been badly in need of a real pas mers this season.

Handling the steering wheel of a brand new gas buggy is said to be the cause for the slump in Benny Kauff's batting average

Joe Jackson has won favor with the White Sox fans all the way down the line. The Dixie slugger is given the glad hand on every trip to the plate.

True to his name, Tris Speaker is a 300 orator. The Indians' star is as busy as a politician these days making speeches to schools, lodges and social clubs.

In a recent Tacoma-Vancouver game in the Northwestern league there were 27 bases on balls, four hit batsmen and two wild pitches Barnum's wild men of Borneo were a tame lot after all.

The Hartford Eastern league team seems to be composed of all fielders and no batters. The team is well up among the leaders in fielding but is a bae last in team batting.

Anyway, the Giants are good for a 500 average. They can lose all of their games on the home lot and win 'em all away from home.

Why should the Indians steal the Athletics' signs, when the Indian sign put on a foe always brings home the bacon.

Howard Camnitz, former Pirate and Fed pitcher, is going to stump Kentucky in support of prohibition. The Fed league has a lot to answer for.

All that was needed to make "Home Run" Baker hit was to drop him down in the Yankees' batting order. Still J. Franklin is thankful that he isn't a pitcher.

Captain Heine Zimmerman of the Cubs is having the time of his gay young life this season. Whether in batting, fielding, base-stealing or run-getting, it is yours truly, "Zim the Great."

When the Robins and Phillies went nine innings in the rain at Brooklyn they certainly put one over on J. Pluv. It was some game, too. The Phils copped 3 to 2. Alexander and Pfeffer yielded nine hits and only one error was chalked up.

Scoop,s Summer Preparedness Parade

NewspaperARCHIVE® NewspaperARCHIVE®

Here

IS A GENUINE WASHABLE

Gray Kid Pump—Not an imitation made only to look good when new, but a real high grade pump from the high grade factory of Edwin C. Burt.

PRICE $5.00.

Widths AA to D.

We have a full line of New Pumps in all styles at $2.50 to $5.00.

CANTWELL'S

Where Quality Counts

SOCIETY NEWS

That Will be of Interest to Women

Dinner Guests.

Mr. and Mrs. W. G. Davis had the following as their guests at dinner, Sunday, at their home on Walnut street: Mr. and Mrs. J. H. Shough, and son, Harold, Mr. and Mrs. William Bickle and Mrs. Fannie Williams, of Mt. Vernon.

Baby Girl Arrives.

A baby daughter was born Tuesday morning to Mr. and Mrs. Harvey Gutting, of Walnut street.

Surprise For Mrs. West.

Friends of Mrs. Harry West arranged a surprise party in her honor, Monday evening, at her home on Chestnut street. During the evening there were music and dancing and refreshments were served. The following being present: Mr. and Mrs. C. M. Gross, Sr., Mr and Mrs. C. M. Gross, Jr., Mr. and Mrs. Ernest Stoker, Mr. and Mrs. Andrew Murphy, Mrs. Kate Gross Mrs. George Smalley, Mrs. Rachel Miller, Mrs. Anna Clark, Mrs. Clara Moody, Misses Leona West and Ruth Gross, Jacob Gross, Paul Gross, Martin West, Paul Gross, Jr., Harry and Kale West.

At "The Uhrichsville."

Mr. and Mrs. Wilson Strasser and baby son, and Mr. and Mrs. William Denzer, will leave Sunday morning for Buckeye Lake, where they will spend the week of July 4 at "The Chrichsville," a cottage along the lake front.

One dollar twenty-five cent Dress Shirts for eighty-five cents at "The Buckeye."

Will Attend Dance.

Miss Mary Carl, of Newark, arrived in Coshocton Tuesday for a visit with Miss Irene Lahm of Chestnut and North Sixth streets. Miss Carl will be among the guests at the dancing party with which Miss Lahm entertains Thursday evening at the Country club.

Sewing Club Meets.

Mrs. P. M. Pettit, Miss Laura Pettit, Mrs. U. G. Ralston, Mrs. P. C. Shipps, Miss Dola Sells, Mrs. Glenn Sondles, Mrs. John Porteus and Miss Fannie Porteus, will be guests at the meeting of the Social Circle Sewing club which is to be held Wednesday afternoon at the home of Mrs. Charles Sells, of Otsego avenue. Members of the club are Mrs. M. S. Trovinger, Mrs. D. D. Boyd, Mrs. L. B. Piner, Mrs. T. W. Hershman, Mrs. J. B. Renfrew, Mrs. Gledhill, Mrs. W. W. Bechtol, Mrs. John Hall, Mrs. Frank Pfous, Mrs W. J. Armstrong, Mrs. William Shaefer, Mrs. W. E. Rose, Mrs. D. C. Westfall, Mrs. A. C. Sondles, Mrs M. H. McCormick, Mrs. E. S. Curtis, Mrs. J. E. Evans and Mrs. Stephen Lear.

Celebrate Wedding Anniversary.

Mr. and Mrs. Clifford Adams celebrated their eleventh wedding anniversary Tuesday, by entertaining with a family dinner at their home. Their guests were Mr. and Mrs O P McGinnis and Mrs E. W. Adams.

Missionary Tea.

Hostesses at the tea which will be given Thursday afternoon by the Mary Reed Missionary society, of Grace M E church, at the home of Mrs William Tish will be Mrs W W Bechtol, Mrs. Clayton Loos, Mrs Samuel Wright, Mrs Charles Burch, Mrs I S Reed and Mrs W S Tish

Attends Convention.

Arthur Laws, of Walnut street, is in Springfield attending the Ohio State Christian Endeavor convention which is in session there from the 27 until the 30th of the month

Birthday Party.

Mr. and Mrs. Daniel Speck entertained at their home in Warsaw Saturday evening in celebration of their son, Lester's, 19th birthday. The following were present. Misses Esther Given, Connie Cochran, Sylvia Brillhart, Florence Clark, Edna Beale, Helen Stover, Helen Metham, and Gladys Johnston, Mr. and Mrs. Frank Darling, Mr. and Mrs. Oscar Bickle, Charles Still, Paul Strome, Harold Orr, Homer Darling, George Patrish, Paul Wright, Dale Brillhart, Leland Strome, Paul Thompson, Paul Clark, Walter Gesner, of Barberton, Byron Sharples, Willard Laughlin, Lester and Burton Speck.

Visited In Indiana.

Misses Eleanor and Katherine Scott of Adams Mills, returned Tuesday afternoon after a two weeks' visit with their aunt, Mrs. A. B. Milligan, of Spencer, Ind.

Guest From Pittsburg.

Mrs. John Shoemaker, of Pittsburg, arrived in Coshocton Tuesday evening for a visit at the home of Mr. and Mrs. L. P. Gallagher, of Chestnut street.

Dress up for "The Fourth" at Determination Sale prices at "The Buckeye."

Sewing Party Friday.

Mrs. W. C. Hay and her daughter, Mrs. L. E. Judd, have issued invitations for a sewing party to be given Friday afternoon at Mrs. Hay's home on South Lawn avenue.

Spend Sunday In Keene.

Mr. and Mrs. French McCormick, of Keene, has as their guests Sunday, Mr. and Mrs. E. D. Porter and son, Eugene, Mr. and Mrs. S. T. Elliott and son, Russell, Mrs. Elizabeth McDowell and Miss Elizabeth English of Coshocton.

Returned Home to Nellie.

Mrs. F. M Almack returned to her home at Nellie, Tuesday afternoon, after spending some days at the C. H. Magruder home, South Lawn avenue. Her daughter, Mrs. Magruder, has been ill but is now improving.

Wedding At U. B. Parsonage.

Mrs. Edith McBride and Clarence L. McAulley, both of Caldwell, were married Tuesday noon at the U. B. parsonage, the ceremony being performed by Rev. H. H. Davis. The bride is a sister of Mr. Davis. Mr. and Mrs. McAulley will reside at Caldwell, where Mr. McAulley is engaged in the horseshoeing business.

Sixty-nine cent Union Suits for thirty-nine cents at The Buckeye.

Mrs. Boyer Entertains.

Mrs. J. R. Boyer entertained at her home near Adams Mills Tuesday. Her guests were Mrs. John Royer, William Voorhees, of Wills Creek, Irvin Tallmadge, and daughters, Nora and Elizabeth, of Akron, Edgar Voorhees, Mildred Balo and Lilian Marquand.

At Pettit Home.

Miss Laura Pettit's party Tuesday evening, at her home on Bank street, was in honor of Mrs. Lawrence Spease of Tuttway, Mrs. Henry Ashcraft, of Newark and Miss Flavilla Shipps. Decorations were of roses and daisies. The guest list, which has already been announced, included the names of Mrs. Joseph Thomson and her daughter, Miss Katherine Thomson, who are in Hayesville, at the home of Mrs Thomson's mother.

Wedding Tuesday Afternoon.

At three o'clock Tuesday afternoon, before an altar of daisies, the wedding of Miss Effie Sykes, of New Lexington, and Clarence F Park, of Akron, was solemnized, at the home of Rev. C H Bank, of South Second street. The room in which the ceremony was performed was decorated with daisies and roses. The bride wore a becoming frock of pink crepe de chine, and carried roses. The ceremony was witnessed by the mother of the bridegroom and Donald Pierce, of Bronson, and Miss Elizabeth McDonald, of New Lexington.

Following the marriage service a wedding dinner was served by Mrs. C. H. Bank. Mr Park and his bride will remain in Coshocton until Wednesday afternoon, when they will leave for Columbus, to spend their honeymoon. They will go to housekeeping in Akron, where the bridegroom has a position as a machinist.

One dollar Athletic Union Suits for seventy-nine cents at "The Buckeye."

SUGGESTIONS TO SICK WOMEN

How Many Are Restored To Health.

First.—Almost every operation in our hospitals performed upon women becomes necessary through neglect of such symptoms as backache, irregular and painful periods, displacements, pain in the side, burning sensation in the stomach, bearing down pains, nervousness, dizziness and sleeplessness.

Second.—The medicine most successful in relieving female ills is Lydia E. Pinkham's Vegetable Compound. It regulates and strengthens the organism; it overcomes disease.

For forty years it has been making women strong and well, relieving backache, nervousness, ulceration and inflammation, weakness, displacements, irregularity and periodic pains. It has also proved invaluable in preparing for childbirth and the Change of Life.

Third.—The great number of unsolicited testimonials on file at the Pinkham Laboratory at Lynn, Mass., many of which are from time to time published by permission, are proof of the value of Lydia E. Pinkham's Vegetable Compound, in the treatment of female ills.

Fourth.—Every ailing woman in the United States is cordially invited to write to the Lydia E. Pinkham Medicine Co. (confidential), Lynn, Mass., for special advice. It is free, will bring you health and may save your life.

This is the only store in Coshocton selling Educator Shoes

Cantwell's

Calendar

Wednesday.

Phi Sigma Chi dance.

Mrs U. K. Pamperin entertains her auction club at luncheon, at the Country club.

Social circle sewing club meets with Mrs. Charles Sells, of Otsego avenue.

Miss Ethel Kuntz entertains at her home on Popular street honoring Mrs. Louis Beach.

Y. M. culb meets with Mrs. Charles Bassett.

Ladies' Auxiliary of Trinity Episcopal church meets with Mrs. George Walker.

Thursday.

Miss Irene Lahm entertains with a dancing party at the Country club.

Garden party on the lawn of Trinity Episcopal church.

Mary Reed Standard Bearers give a tea at the home of Mrs. William Tish.

Ladies' Aid society of the United Brethren church meets at the home of Mrs. Anna Tish.

Junior Queen Esther society of Grace M. E church meets at the home of Miss Mary Hankins, of South Seventh street.

Ransom's

The Store of Careful Service

Don't You Wish to Have That Cool

Comfortable, Crisp Look? The Hot Days to Come Are Nearly Here and That 'Comfortable Air' is Best Found in a RANSOM

SUMMER DRESS

BECAUSE EVERY ONE IS A CHARMING STYLE

Fine Voile Dresses

In stripe and pattern effects—nearly every one made over a good net lining that insures a better fit. Sizes to 47.

Prices from $2.50 to $12.50

Beautiful all white net or voile dresses, the most approved for afternoon or evening gatherings. These will immediately win your approval.

$5 To $20

For Practical and Sport Wear

Tailored dresses for practical or sport wear. Many in fine French or Ramie linen. Some are hand embroidered. The colors are the new shades and white, priced

$5.75 To $13.50

Sizes 16 to 46.

The "Palm Beach" and "Silverbloom" suits in plain natural color or stripes find favor here and the very nominal prices coupled with the service of these garments, make them very popular.

Sizes 16 to 44

Lawn House Dresses

In stripe or pattern with white collar and cuffs

$1.25 to 1.75

Sizes to 46.

KIDS' DRESSES

2 to 6 yr. "BREAD WINNER" Dressed in colors, **50c and upward.**

6 to 14 yr. DRESSES in attractive ginghams and percales, **59c and upward.**

The attractive White Dresses, 6 mo. to 14 yr. sizes are priced **50c upward.**

The Best Gingham or Percale House Dresses

Light, medium, or dark patterns

$1.00 to 2.50

Sizes to 51.

Ransom's

The Store of Careful Service

HER HUSBAND'S OFFICE.

A Story For Wives Who Just Drop In During Business Hours.

"Will you please," asks a secret sufferer, "write something about wives who make unexpected calls at their husbands' offices? I am not guilty of anything, but I think that even the most innocent of men suffers acutely when his wife visits him at his office. There is no way for me to make my wife understand this unless I appear boorish and brutal. Can't you say something about it? Many wives read your column."

Yes, friend, says the Cleveland Plain Dealer. We will put it in the form of general propositions, hoping thereby to step on no individual toes. We hold these facts to be proved:

That no husband ever wants his wife to call on him at his office during business hours, except upon his invitation.

That no wife can know how she upsets his routine, disorders the mental processes that go on during those hours and subjects herself to the gossip of his office mates.

That there is no easy way to make a wife see this.

We proceed from these truisms to a few observations.

A lovely creature breezes into her husband's office just because she happens to be passing. She says:

"Now, don't let me disturb you a minute. I know you are busy. I care, what good does that desk light do you at that angle? Don't you know you will ruin your eyes? What a mess your desk is in! Look at Mr Officemate's—how neat it is! Well, just let me stick this little package in your lower drawer and you bring it home with you when you come.

"Well, I must run along, for you're busy. Come out to the elevator with me, dear. I want to speak to you. Who is that disreputable looking man who is waiting in the outer office to see you? Why, it's a perfect disgrace to have such callers!

"You have an appointment with him? How can you make an appointment with such a creature? Well, goodby, dear. Get your shoes shined before you come home—you look awfully sloppy."

And if husband protests against that call her eyes fill with innocent tears and she says:

"Why, I wasn't there five minutes, and you weren't working at anything when I came in! And men call on you and stay half an hour! Of course I'll never come again. Are you ashamed of your wife?"

BELL-ANS

Absolutely Removes Indigestion. One package proves it. 25c at all druggists.

The Bethlehem Music Festival.

The Bach festival at Bethlehem is one of the most interesting events in musical production in this country. "Musically Bethlehem, Pa., is the most remarkable town or settlement in the United States." In 1780 Bethlehem had an orchestra, probably the first in the United States. In 1901 the Bethlehem music festival was marked by the first performance in America of Bach's complete Christmas oratorio. Bethlehem has been called "the American Oberammergau" and "the American Bayreuth." The music festival is held each year.—New York Times.

Trebizond and Polo.

Polo probably came to us indirectly from Trebizond, where the Kabakmeidan, or Pumpkin square, was the site of a medieval polo ground. The game found great favor with the nobles of Trebizond and was played on horseback, much in the same way as modern polo. It produced intense excitement among the spectators, rivaling that of the hippodrome, possibly because it was dangerous as well as fashionable. Polo caused the death of one emperor of Trebizond. John I, who was killed by a fall from his horse.—Westminster Gazette.

Died Same Date, Not Same Day.

While it is true that Cervantes and Shakespeare died on the same date, they did not die on the same day. Shakespeare died Tuesday, April 23, 1616; Cervantes died Saturday, April 23, 1616. The explanation lies in the difference between the calendars in use at that time in England and Spain. As a matter of fact, Shakespeare outlived Cervantes by about ten days.—London Observer.

The Word Vaudeville.

The word "vaudeville" sprang from Vaux de Vire, the name of a hamlet in the picturesque town of Vire, in Switzerland. In the fifteenth century this town was the home of Oliver Basselin, the author of witty drinking songs. One of the best known of these songs was a merry dissertation on the author's red nose.

ADMINISTRATOR APPOINTED

C. H. Tilton, of Adams Mills, has been appointed administrator of the estate of O. M. Tilton, deceased.

FIGHTING TERRIFIC

—Continued From Page One—

some points, the bombardment has been incessant for 72 hours. German trenches have crumbled before the salvos and at a dozen points, the Anglo-French forces were able to advance past the first German line with slight losses.

Allies Using Gas.

BERLIN, JUNE 27.—VIA LONDON.—Marked activity continues in evidence along the Franco Belgian front held by the British and the northern wing of the French line.

Numerous gas clouds are being employed by the entente forces in the operations, the war office announced today. The artillery fire on the German lines was especially intense in the vicinity of the Somme.

Russian positions southwest of Sokul, in Volhynia, have been stormed by General von Linsingen's troops and held against counterattack, according to an announcement of the war office today. Several hundred Russians were taken prisoners.

The official statement says: "On the British front and the northern wing of the French army patrol fighting developed. Numerous gas and smoke clouds floated toward us. They did no damage to the Germans and at some places floated back to the enemy trenches. The enemy fire was directed with especial intensity against us on both sides of the Somme.

"As a result of the bombardment of Neuve Chapelle by the French, 22 of their own countrymen were either killed or wounded.

"On the right bank of the Meuse, French attacks northwest and west of the armored work of Thiaumont and southwest of Fort Vaux were ineffective. In Chapitre wood an enemy detachment of two officers and a few dozen men was surprised and it seems has made prisoners."

Two Shipps Are Sunk.

MARSEILLES, JUNE 27.—The French steamer, Fournela and the English ship, Cardiff, have been sunk by submarine in the Mediterranean. The French steamer Ville De Madrid with 552 passengers on board was pursued and cannonaded by a submarine but escaped.

The Fournela was a vessel of 2047 tons, built in Glasgow in 1880. There are two British steamers named the Cardiff, one of 2818 tons and the other a trawler. The larger boat has been engaged in the trans-Atlantic trade and was reported on her way to Sydney, C. B. The sinking of these ships makes ten vessels destroyed by German submarines within 36 hours.

Italians Take Posina.

ROME, JUNE 27.—(VIA LONDON)—Following up their recent success on the Trentino front, the Italians have driven back the Austrians still further, the war office announced today. The Italians have captured Posina and Arsiero.

Pure worsted, fast color Blue Serge Suits for nine ninety-five at "The Buckeye."

Umbrella Rib Punctures Leg

Dr. McClain was called upon Tuesday afternoon to attend a lad who was the victim of a peculiar accident. In some manner he had suffered an umbrella rib to penetrate the calf of his leg and the services of the physician were to require to remove it.

Ambition Salts

Gives you a Clear Head and a Good Appetite in the Morning.

You need these to start with. You can't do business right if you start the day wrong. AMBITION SALTS is the great rectifier of mistakes of eating or drinking the night before. If you dine "not wisely but too well" take AMBITION SALTS before going to bed. You will wake up in the morning with your head clear, your stomach feeling fine, your eyes bright with the sparkle of health and energy. You will enjoy your work and do it well.

AMBITION SALTS is pleasant to take, acts quickly, no pain or discomfort.

A large bottle at Wimmer-Arnold Drug Co. for only fifty cents and it is guaranteed to be the finest sort of remedy at all times for indigestion, headache, billiousness, constipation, acid stomach, sluggish liver, kidney troubles and malaria. It drives uric acid from the system, makes the blood pure and pure blood means health.

Your money back on the first bottle purchased from Wimmer-Arnold Drug Co., if you are not satisfied. Mail orders filled, charges prepaid, by the Wendell Pharmacal Company, Inc., Syracuse, N. Y., manufacturers.

NEWSPAPERARCHIVE® NEWSPAPERARCHIVE®

COSHOCTON MORNING TRIBUNE
An Independent Daily Newspaper

Entered as second class mail matter at the postoffice at Coshocton, O., under the Act of March 3, 1879.

Published every morning except Monday by THE TRIBUNE COMPANY, 115 North Sixth Street, Coshocton, Ohio.

Resolutions and obituaries are charged for at the rate of 25 cents an inch; cards of thanks at 5 cents a line.

The Tribune is served by The American Press Association, The United Press and The International Syndicate.

Members of the A. N. P. A., Gilt Edge List, and Ohio Select List.

Western Representative—Robert E. Ward, Advertising Building, Chicago.

Eastern Representative—Robert E. Ward, Brunswick Building, New York.

SUBSCRIPTION RATES

By Carrier, a week..........10c || By Mail, a month..........25c
By Carrier, a year..........$5.00 || By Mail, a year..........$3.00

All mail subscriptions are payable in advance and paper stops on expiration. This is to comply with postoffice rulings and there will be no deviation therefrom.

Communications must be signed by the authors, written on one side of the paper only, and shall not be in excess of 400 words. The paper reserves the right to reject such communications as it sees fit.

The circulation of The Morning Tribune from Apr. 1, 1914, to Apr. 1, 1915 has been audited by THE AUDIT BUREAU OF CIRCULATIONS and the figures verified under date of July 10, 1915.

A MEXICAN STATESMAN

Gen. P. Elias Calles, military governor of the State of Sonora, Mexico, apparently knows more about statesmanship than most legislators on this side of the Rio Grande, and more about political economy than some very distinguished professors in our universities.

Recent press dispatches tell that General Calles is about to revise the tax system of the State, so as to make it square with common sense. When he gets his system in working order, the dispatches say, "the owner of a small tract of land, who cultivates it, will escape lightly, while the owner who does not will have to pay a stiff rate. The tax on improved city property will be light, and that on vacant lots correspondingly heavy."

Let Calles put his plan into operation, and in a short while conditions in Sonora will put to shame Americans who pride themselves on their superiority. The land owners of Sonora will either put their land to some use or let others do so. In either case opportunities will be opened to labor and capital in a way that might be done in this country also, if we would revise our own tax systems on the lines proposed by Calles.

Tho the wording of the dispatches indicate that it is Calles' intention to have a different rate of taxation for improved and unimproved land, it does not follow that this is anything more than careless reporting. At any rate, while that would be better than the American system, it would not be the best possible way.

To get best results, it would but be necessary to assess for taxation no other property than the value of the bare land, irrespective of improvements, and tax all at the same rate. The tax should equal the rental value. That would be enough to discourage holding of land for any other purpose than for use, and would not interfere with industry. Such a system would put an end to unemployment and solve the labor problem.

Good luck to General Calles and his enlightened policy. May he help to give American legislators some badly needed lessons in statesmanship.

RUSSIA'S FUTURE

Dr. Charles Mayo, president elect of the American Medical Association, who has studied races collectively as well as men individually, is of the opinion that the Slav will be the dominant race of the future. Dr. Mayo thinks that the Russians will surpass the Americans because more virile spiritually and less a victim to commercialism.

Of all European races he says the Slav has been most the victim of oppression. For centuries the great body of the Slavs labored under the weight of Mongol rule. The branch that went south fell a victim to the Turk. The body that went southwest over the Carpathians came and have since remained under the heel of the Teutons. When in fulness of time the principal body of the Slavs expelled the Tartars they did so by calling in Scandinavian and German leaders, who laid the foundations of the autocracy that is alien to the democratic and pacific spirit of the Slavs. Since the time of Peter the ruling family of Russia has been German in blood and spirit, and so have been the dominant elements of the aristocracy and the bureaucracy. The aggressive and conquering policy of Russia which has alarmed the world is imported rather than indigenous.

Leaders are able to rule and impress their ideas during long periods, but in the end influences swelling up from the undistinguished masses of a people assert control. So it has been in Russia. All the signs indicate that a great revolution has occurred. The czar has been captured by his people. The German party has been politically suppressed, and the Slav is again master in his homeland. The outside world, laying aside prepossessions, will do well to study the Kultur of this great and prolific race, which has survived all the miseries inflicted on it and has emerged strong and disciplined.

The best way to study Russia is to read Russian books rather than to study the history that Russia has made while under alien influence. Here is the authentic voice of the Russian people. A high and sad idealism is its most striking quality. It is not by accident that Tolstoy preached for half a lifetime the doctrines of passivism and sought to apply literally the doctrines of primitive Christianity. The Slav, as Stephen Graham brings out in his studies of Russia, is marked by gentleness, patience, and kindliness. In no land is there greater practice of the simple virtues. In the mir democracy is applied to an extent not known in any western country. The docility of the Slav has made him an easy victim of tyranny, but his instinct is for freedom and liberty.

To the masses of the Russian people the present war is one of emancipation. Great depths have been stirred. The rise of the Balkan peoples against the Turk profoundly moved the masses of Russia. They said that the hour of Slavic liberation had struck. They resolved that no more Slavs should fall under the rule of the stranger. The person who is not able to see why Russia refused to submit to the extinction of Serbia and discerns in the war nothing more than political scheming for national advantage has little imagination.

The Russian people, steeped as they are in ignorance, are inarticulate, but on their foreheads light is beginning to shine. They are to play a great part in the world, and comfort is derivable from the fact that the spiritualities of democracy strongly appeal to them; that at the base of their governmental structure are democratic institutions, and that their conception of human values is not altogether that entertained by those who follow the Manchester school of political economists. Defective in powers of widespread organization, agglutinative like their language, the weight of their numbers is a substitute for their lack of collective efficiency. No one can read what the future holds, but when Russia's masses really find themselves it is possible to hope that much needed elements will be introduced into the governance of mankind.

The newspapers are giving columns and pages of space to the difficulties between this country and Mexico, yet we have looked in vain for two weeks for one little item telling how that wounded leg of Villa is getting along.

That a lawyer loves justice has no better proof than the willingness of the average attorney to drag the will of a rich man thru the courts for eight or ten years in order that the money may finally go to the right party.

Some of the Progressive brethren who have been ultra-zealous in their adoration of Col. Roosevelt wonder how it is that the fool people of Europe will go to war at the behest of a mere king.

Suffragists can't agree as to which party gave them the strongest platform declaration. It isn't worth worrying about as both parties gave them more dodge than declaration.

A Chicago doctor has just taken an awful wallop at coffee. Come to think of it, one does run across coffee once in a while that merits all the doctor said about it.

The Wise Guy says: when mother was a girl she knew how to do all sorts of plain and fancy cooking, but daughter never gets farther than fudge.

TWO KINDS
By Walt Mason

The lad who'd prosper well, and rise, to work will blithely walk, and toil with vim, nor keep his eyes forever on the clock. "The Boss's interests are mine," he to himself will say, but the worthless swab loafs on his job, when the Boss has gone away. The youth who'd reach a higher place, his duties does not shirk; the cheerful smile upon his face shows that he likes his work. In earning trust and confidence he takes a keen delight; but the worthless oaf begins to loaf, when the Boss is out of sight. The chap who gets the good fat check when his week's work is thru, is he who always is on deck, when there is work to do, who toils as bravely when alone as when the Boss is near; but the worthless runt neglects his stunt, should the Old Man disappear.

Copyright, 1916 by [illegible] Walt Mason

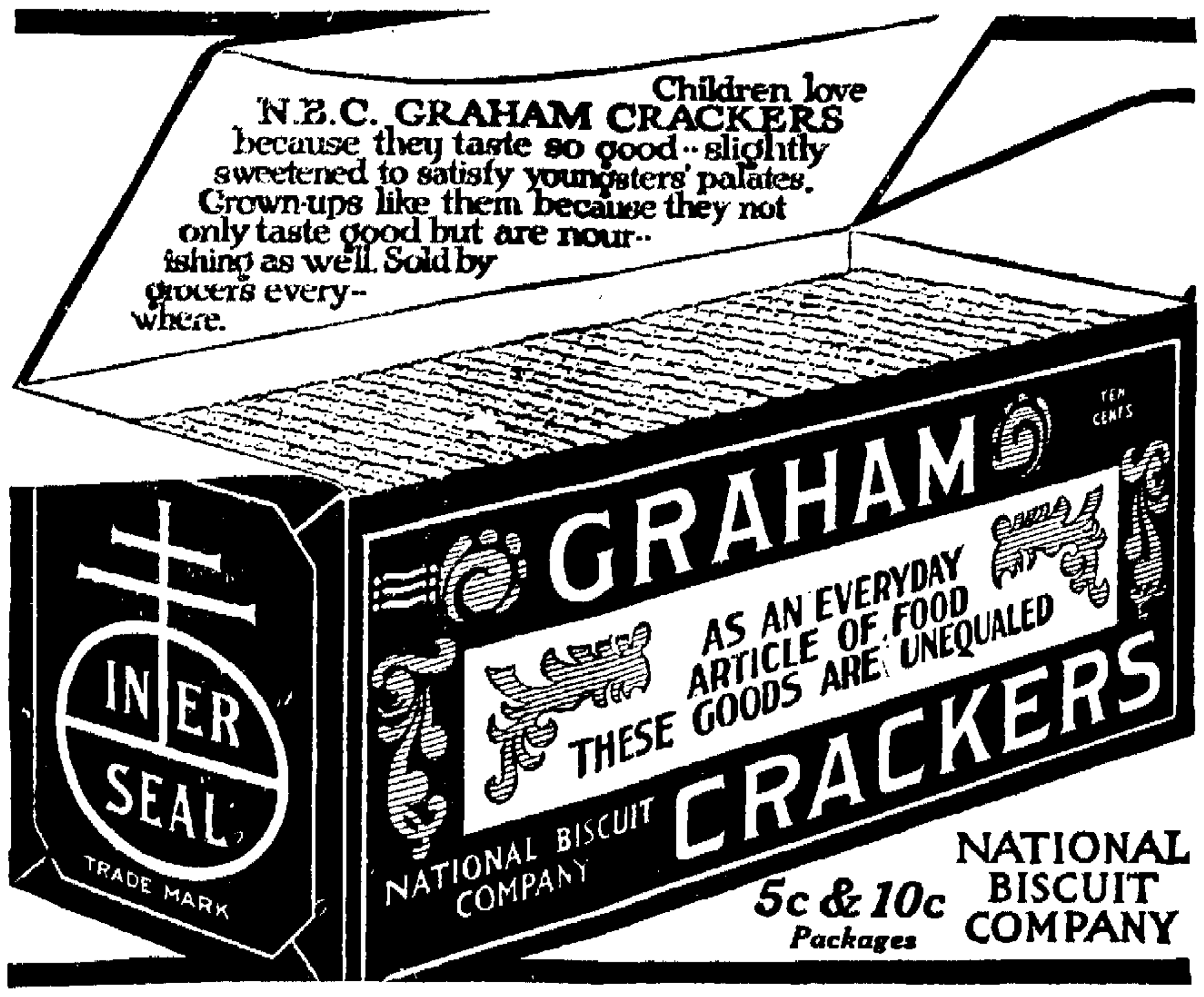

NOTABLE BIRTHDAYS TODAY
June 28.

Mabel Herbert Urner, one of the best known and most popular feminine journalists and authors in the country, is 35 years old today. She is in private life Mrs. Lathrop Colgate Harper, and was born in Cincinnati June 28, 1881. She has been for a dozen years a contributor to the leading magazines and newspapers [illegible] a $1000 prize in the Collier's contest in 19[illegible]. She has since published several books, among which "The Journal of a Neglected Wife" has won country wide attention as well as numerous articles on serial.

Dr. Alexis Carrel, one of the great[illegible] of living [illegible], head of the Rockefeller Institute for Medical Research and winner of the Nobel prize for [illegible], is 43 years old today. Dr. Carrel, who is a native of France, [illegible] wearing the "Legion of Honor" [illegible] of a French [illegible] sent by the Rockefeller [illegible] the front at [illegible] to conduct an [illegible] modern war [illegible]. For his [illegible] service to the French [illegible] the French government [illegible] upon him the cross of the Legion of Honor. Dr. Carrel looks upon America as his real home and after the war will return to New York [illegible] institution of the Rockefeller Inst.

Otis Skinner, celebrated American actor, is [illegible] old today. Mr. Skinner [illegible] Augustin Daly [illegible] galaxy of [illegible] and with that [illegible] appearances in New York, London, Paris, Berlin and other [illegible] theatrical centers. He was for [illegible] years leading man for Mme. Modjeska and for the past ten years has been starring in romantic plays.

Lyman J. Gage, financier, former Secretary of the U. S. Treasury, 80 years old today.

Princess Henry of Pless, celebrated English beauty, 43 years old today.

William L. Courtleigh, popular American actor, 48 years old today.

Alice May Douglas, authoress and peace advocate, 51 years old today.

Frederick L. Chase, astronomer, director Yale Observatory, 51 years old today.

In the Early Stages of Tuberculosis

Your chances for defeating this dreaded affection depend largely on your ability to retain normal body function.

[illegible] requirements [illegible] proper attention to diet and pure food. Also rest and fresh air, [illegible] and sunlight.

Where the system is run down and likelihood of serious consequences thus increased, Eckman's Alterative [illegible] beneficial, [illegible] in many cases.

This is a lime treatment but unlike any others. For here the lime content is so combined with other ingredients as to be easily assimilated by the average person.

A trial can do no harm, since Eckman's Alterative contains no poisonous or habit-forming drugs. At your druggist's.

Eckman Laboratory, Philadelphia.

One dollar twenty-five cent Dress Shirts for eighty-five cents at "The Buckeye."

THIS DATE IN HISTORY
June 28.

1681—First general yearly meeting of the Quakers in America, held at Burlington, N. J.

1734—General Oglethorpe arrived in London from the colony of Georgia with several Indian chiefs, who caused a sensation in the British capital.

1809—First steamboat on Lake Champlain arrived at St. Johns, Canada, from Burlington, Vt.

1815—Commodore Decatur arrived off Algiers with the American squadron to subdue the Barbary pirates.

1836—Death of John Madison, fourth President of the United States, aged 86.

1838—Coronation of Queen Victoria at Westminster Abbey.

1845—Great fire at Quebec, with property loss of $3,000,000.

1886—First transcontinental train on the Canadian Pacific Railway leaves Montreal for Vancouver.

1900—Archduke Francis Ferdinand, heir apparent to the Austrian throne, renounced, on his morganatic marriage to Countess Sophie Chotek, all claim to the throne for her and her offspring. Fourteen years later to a day, the archduke and his wife, who bore the title of Duchess of Hohenberg, were assassinated, leaving three children.

THE WAR.

1914—Murder at Sarajevo, Bosnia, of the Archduke Francis Ferdinand, heir to the Austrian throne, and his wife, by a Serbian student, seized upon by Austria as the basis of an ultimatum to Servia and regarded as the initial event of the Great War. Austria charged Servia with official complicity in the crime. Her stern demands upon the little kingdom, made with the support of Germany, brought to a critical issue the Slav-Teuton interest in the South of Europe, and by virtue of alliances France and Great Britain wewere brought into the conflict on the side of Russia.

Dress suits for "The Fourth" at Determination Sale prices at "The Buckeye."

Rescued Son From Indians.

Following a terrifying trip through the seat of the Sonora revolutionary district, ambushed and wounded by murderous Yaqui Indians and momentarily expecting to be dashed to death from rugged mountain trails, A. M. Hansley and his nineteen-year-old son, Whitney, reached their home in Los Angeles, Cal.

Hansley, a wealthy mining man, and his son were in Mexico, looking after his property. Their camp was surrounded by Indians, and the boy was wounded in a running fight. Fearing for his life, the father went to rescue him.

After fighting his way south from the border to Cumuripa and several times narrowly escaping death at the hands of the revolutionists, Hansley found his son in the settlement to which he had escaped. Though he was severely wounded, it was necessary to remove him at once, and the father and son rode 300 miles under armed federal escort until more peaceful territory was reached.—Chicago Record-Herald.

Sixty-nine cent Union Suits for thirty-nine cents at The Buckeye.

ENACTING A PICTURE PLAY
By RUTH GRAHAM

"What a delightful life you must live," she said, "conjuring up these picture plays. How in the world do you make people out of nothing? And having created them, how do you make them do things that are interesting?"

"It's all built up, just as you would construct a house. First you must get your motif; that's the basement. Next, you find certain complications; that's the framework. Finally you make your characters do it all in accordance with your scheme; that's putting in the body of your house. Then, when it's all laid out, you put on the finishing touches; that's decorating."

"But where does the romance come in?"

"I can't tell you, but I can show you. Let us enact a picture play. We'll make it very simple, only two characters—the man and the girl. Rosalind, the girl, leaves her house with a letter. She meets the fellow, Jenkins. He sees the letter and the address and surmises that she is going to the office to post an acceptance to a rival. He leaves her very sad. The next day he goes to a foreign country and doesn't return for two years. He meets Rosalind, and she tells him that the letter she posted was a rejection of his rival instead of an acceptance."

"What a stupid man!"

"If plays didn't make lovers do stupid things they wouldn't be true to life. Furthermore, there wouldn't be any plays. Let us play this one."

"But I don't see how we can enact that. There isn't anything for us to do."

"It's a two reel play. Suppose we leave out the first reel and enact the second."

"There's not much in either of them."

"There's a lot in the last half. You go down there by the stream and sit on one of those rocks. That will make a pretty picture. You see, we must look out for the artistic features. You will be thinking of Jenkins."

"Can't you find a better name for him?"

"Oh, his name doesn't matter. Besides, you have said he's very stupid."

She did as he directed. While she was sitting pensively on the rock he passed on the path above, saw her and hurried down to her. On reaching her he uncovered, bowed and moved his lips as if talking to her with a distant manner.

"What does that mean?" she asked.

"I'm telling you what might be expected at finding you after a long absence. There's no use saying it, for photographs can make no sound."

"Oh, I forgot that."

"You ask me why I went away so suddenly. I reply that I saw the letter of acceptance of my rival. Then you inform me that it was a letter of rejection."

"Well, we'll consider all that said."

He raised his eyes to heaven, as if giving thanks. Then he beat his breast dramatically.

"What's that?" she asked.

"Satisfaction at learning that my rival was turned down and self reproach at the loss of two years of happiness."

"Happiness! How do you know that Rosalind will have you?"

"True enough."

"I shouldn't think you would be much of a picture play writer to make such mistakes as that."

"The theme doesn't work out right. Having failed to put in anything about Rosalind loving Jenkins, I shall have to go back to the beginning and do it all over."

"I don't see any reason for that."

"How shall I supply the deficiency?"

"Why, let him ask her, of course."

"Right you are."

He sat down very near her, so near that his cheek almost touched hers, and began to make his lips move in dumb show.

"Don't you think," she said, "that you would enact the part better if you spoke the words? How can a man show feeling while making his lips move without saying anything?"

"Right again. Characters in picture plays really speak their parts." Then he spoke aloud.

"How happy I am to find you in this beautiful spot, Rosalind. I have"—

"Do you need to keep the name of the character in the play?"

"Effie, I have known you now a year, and"—

"Why, you've been away two years, and you knew me before you left."

"Tell me, Effie," he went on, changing his tone, "was that letter to Cartright I saw on your table when I called yesterday an acceptance?"

"Yesterday? Why, it was two years ago!"

"Never mind the confounded picture play. Tell me, is it I or Cartright?"

At this juncture she played her part beautifully. She turned away her head and left her hand in a position very advantageous for being grasped. Then she bent forward so that his other hand could not very well help encircling her waist.

Plays are like lovers; they put the best foot forward. In the real thing there is usually a lot behind the scenes. In this case the leading lady, who had been angling for the leading gentleman for some time, had adopted the ruse of a rival. The rival not proving immediately effective she adopted the expedient of leaving a letter addressed to him where the leading gentleman would not fail to see it the next time he called.

City subscribers should insist on a receipt from the carrier.

MANY WOMEN TESTIFY.

Columbus, Ohio.—"I was so well pleased with the use of Dr. Pierce's Favorite Prescription that I am glad to endorse it. I was run-down and had female trouble and I doctored with several medicines with no benefit. The 'Favorite Prescription' put me on the road to health. I used seven bottles and this medicine was the means of my recovery. I have been well since, with no return of the trouble. I have recommended this to others who have come back to thank me on account of the benefits they received."—Mrs. Mary J. Dillingham, 136 Norwick St., Columbus, Ohio.

Lancaster, Ohio.—"I have had a test of 'Favorite Prescription' and it proved a very satisfactory medicine. I took it in the spring. I was run-down, tired and worn-out. I used the contents of two bottles and it did all I could expect and more. I felt just fine after I had used it. You may say it is a good tonic and strengthening medicine for women."—Mrs. J. W. Kean, 363 E. Main St., Lancaster, Ohio.

The mighty restorative power of Doctor Pierce's Favorite Prescription speedily causes all womanly troubles to disappear—compels the organs to properly perform their natural functions, corrects displacements, overcomes irregularities, removes pain and misery at certain times and brings back health and strength to nervous, irritable and exhausted women.

What Doctor Pierce's Favorite Prescription has done for thousands it will do for you. Get it this very day from any medicine dealer, in either liquid or tablet form.

Doctor Pierce's Pellets are unequaled as a Liver Pill. *Smallest, easiest to take. One tiny, Sugar-coated Pellet a Dose.* Cures Sick Headache, Bilious Headache, Dizziness, Constipation, Indigestion, Bilious Attacks, and all derangements of the Liver, Stomach and Bowels.

PRESIDENTIAL POINTERS

On the 23rd of August, 1864, Lincoln wrote the following with his signature appended:

"This morning, as for some days past, it seems exceedingly probable that this administration will not be re-elected. Then it will be my duty to co-operate with the President-elect so as to save the Union between the election and the inauguration, as he will have secured his election on such grounds that he cannot possibly save it afterward." The above illustrates Lincoln's unassuming manner as did his remark when told of the certainty of his renomination: "I don't quite forget that I was nominated by a convention that was two-thirds for the other fellow."

Pure worsted, fast color Blue Serge Suits for nine ninety-five at "The Buckeye."

Transcript May Be Sold Today

It is understood that The Dresden Transcript will be sold today by Receiver John A. Best of the Dresden National bank, the paper and plant being an asset of the bank. The probable purchaser is James H. Van Cleve, of Washington, Pa., a practical newspaperman. W. R. Cochran, of The Morning Tribune, was editor of The Transcript for several years, severing his connection on June 12, when he came to The Tribune.

One dollar Athletic Union Suits for seventy-nine cents at "The Buckeye."

NOTICE—All Banks in Coshocton will close every Thursday at noon during the months of July, August and September.

GLASS WORKERS ARRESTED

Two glass workers were arrested Tuesday afternoon and lodged in the city prison on charges of fighting.

Mrs. W. H. Norris and daughter Margaret and Miss Mae Kuhn, of Pleasant Valley are spending a few days at the home of Mr. and Mrs. David Norris, of West Lafayette.

J. E. Glass spent Tuesday in Columbus.

FACT

Local Evidence.

Evidence that can be verified
Fact is what we want
Opinion is not enough
Opinions differ.
Here's a Coshocton fact,
You can test it.

W. H. Carroll, retired farmer, 506 Chestnut St., Coshocton, says: "For fifteen years, I have used Doan's Kidney Pills, whenever I have had kidney trouble and they have always fixed me up. I praise this medicine highly to my friends and cannot express in words how thankful I am for what it has done for me."

Price 50c, at all dealers. **Don't simply ask for a kidney remedy—get Doan's Kidney Pills—the same that Mr. Carroll had. Foster-Milburn Co., Props., Buffalo, N. Y.**

NewspaperARCHIVE®

TRIBUNE Class Ads

4700

Homes Reached Daily

WANTED

WANTED—To do automobile repairing, private garage. Call at 407 South Ninth street or Bell phone 438. Alva Knoff.

WANTED—All members of the American Insurance Union to be present Thursday night, June 29. Election of officers. Refreshments. Geo. M. Peacock, Cashier.

WANTED—Coal miners at Milton mines, 5 miles south of Canton, at Howenstine. Steady work, 5 ft. drift. Cheap house rent. The Milton Coal & Lime Co., Canton, O.

WANTED—Position as stenographer or bookkeeper by young man. Can furnish good references. Address M. E. C., in care of Tribune.

WANTED—Violin or piano pupils; also very special price on tuning pianos, $2.00. Call Prof. Jas. Newton, 1017 East Main or Bell phone 554.

MEN, WOMEN AND GIRLS—Wanted for factory work. Employment steady the year round at good wages. Work light and clean and surroundings all that could be desired. Free coffee supplied every day at lunch. Apply The Diamond Match Co., Barberton, Ohio.

WANTED—Lawn mowers to sharpen and all kinds of general repair work. Apply rear 718 Main street.

LOST and FOUND

STRAYED Saturday morning from my premises, 2 miles north of Fresno. A steer, about 1200 lbs., black, white spots in face. Notify Lewis Maurer or Leavengood's store, Fresno, Fresno Route 5.

LOST—Three boxes of horse shoe nails. Finder leave at Tribune office.

LOST Gold chain and ruby rosary, May 22, between Catholic church and Schaich building. Reward. Finder please return to Inter City Tea Store

LOST—Friday, in Coshocton, three fold pocket book containing $12 business card. W. F. Jenkins and expense record. Reward. Barner Hotel, Coshocton.

Phonographic Men.

Some men are like phonographs—every day they reel off exactly the same records.

Subscribe for The Tribune.

Help Wanted-Male

WANTED—Men and boys. Wages from $1.80 up to $2.50 per day. Apply to Coshocton Glass Co.

WANTED—Position on farm by experience man. Apply John Zordger, P. O. Box 303, Newcomerstown, O.

WANTED—A hand to help in harvest. Apply F. B. Adams, Fresno R.D. 2, or residence just north of Reamer school house.

WANTED—Man dish washer. No women need apply. Criterion Restaurant.

HELP WANTED—Female

WANTED- Lady or gentlemen of fair education living in or outside Coshocton to do home work or travel. Salary $15 to $18 per week, and expenses Experience unnecessary. Address, Nita N. Fair, Coshocton, O., Gen Del.

WANTED—Girls to sew gloves. We are installing more machines. Apply at Leavengood's Glove factory, Orange street.

WANTED—Two lady canvassers for Coshocton and vicinity. $15.00 week salary and expenses. Bestever Mfg. Co. East St Louis, Ill.

ROOMS FOR RENT.

FOR RENT—Meat market room, good location, established 16 years. With or without ice box and tools. Inquire W. S. Tish, 941 East Main.

FOR RENT—One furnished front room. All conveniences. Single room $1.25 per week, with washing and ironing $1.75 per week. 216 N. 2nd St.

FOR RENT—3 rooms, upstairs, unfurnished. Also front room downstairs, furnished. 603 South 7th St.

FOR RENT—Five rooms; bath, electricity and gas, coal furnace; good location at 242 N. 8th St. Call at 811 Locust St. for particulars.

City subscribers should insist on a receipt from the carrier.

Miscellaneous

I. O. O. F. ATTENTION

All Odd Fellows are requested to meet at hall Sunday, July 2, 1916 at 1:30 p. m. to attend the laying of the corner stone of the U. B. church. Canton Coshocton and Rebekah lodge please turn out.

Geo. Berton, N. G.
J. T. McBane, Rec. Sec.

NOTICE I will buy and sell second hand goods of all kinds. Mrs Vickers. Both phones. Citz. 757 B, Bell 803.

NOTICE Public dance at Conesville Town Hall, Saturday evening, July 1 Everybody invited.

NOTICE MOOSE

All Moose are requested to be present at Moose Hall, Friday evening, June 30, to make final arrangements for Field Day. Marching club will meet for rehearsal.

By order of committee.

NOTICE

Junior Order Moose please be present at regular meeting, July 3, at Moose Hall to get outfits and finish plans for July 4. Lunch and good time. Dictator, Gus Kratz.

HAVE YOUR SEWING MACHINE Repaired by an expert. He will call and give you estimate free on any make. 612 Main St. Citz. phone 824-B Bell phone 232.

ASK MORSE ABOUT THE SIR. WILLIAM CROOKS LENSES

OTIS G. MORSE

Optometrist and Optican

Ricketts Block, Opp. Court House Coshocton, Ohio.

DON'T WALK.

The finest line of bicycles including the famous Iver Johnson ever shown in the city—A few slightly used and scuffed cycles at reduced prices. Easy terms—Open evenings. J. A. Compton.

NOTICE—We remove all dead horses, cattle and hogs free of charge any place in the county. Coshocton Rendering Co. Citizens phone 831-Y. Bell 102.

WANTED
Eye Aids
we have them.
THE BURNS OPTICAL CO.
113 So. Fourth St.

For Rent-For Sale

FOR RENT- Pasture for cattle. Inquire of A. H. Swigert, Coshocton Route 7, on Foster farm near Crooked Run.

FOR RENT—Furnished room without board. Modern conveniences. 213 S. 7th St.

FOR RENT- One furnished front room with board, washing and ironing if desired. Lady preferred. All conveniences. 216 N. Second St.

FOR RENT—Seven room house, corner South Lawn and Alder. Call 294 both phones.

FOR RENT—Five room house with hall and bath at 525 Loren St. Inquire of John F. Elder. Bell phone 921.

FOR RENT Six room house on S 5th St., Bath. Inquire James Crawford, 229 S. 10th St.

FOR SALE- House and lot at 668 Poplar St., at corner of 7th. A. C. Trowinger at above address.

LIVE STOCK

WANTED Two or 3 small calves a few days old. Call A. Mack on, West Lafayette, Citz. phone.

FOR SALE One bay driving mare six years old, weight about 1,000 lbs., priced reasonably Bruce Gaumer, Wintergreen, O Bell phone Tiverton No 102

POULTRY

FOR SALE- R. I. Reds, one half dozen hens and some small chicks. Will sell cheap if sold at once. 452 S. 2nd St. Citz. 468.

FOR SALE—Miscellaneous

FOR SALE -Tent 9x12, with fly. One live box, gasoline stove Call 476 Bell, or apply evenings to H. J. Bennett, 1146 E. Main.

FOR SALE - Pigeons, Giant Carneaux, 75 cents each; six for $4.00. Donald Denman, 307 S. Third St

FOR SALE Four cylinder Maxwell, roadster in good running order, 3 good tires, top and windshield, $100. Call Sunday or evenings after 4.30 at 753 North 11th St

FOR SALE- Barber shop in Roscoe. Will sell cheap. R Curran, Roscoe, O

FOR SALE -Restaurant, confectionary, and ice cream parlor in West Lafayette A bargain W. H Shafer & Son, Box 187, West Lafayette, O. Citizens phone 2A

FOR SALE Hot water heating system. Inquire Hotel Barnes.

FOR SALE- Rubber tired buggy in good condition. Mrs. L. B Dillon, 701 S. 7th St. Bell phone 330.

FOR SALE Steel tired top buggy and one rubber tired phaeton. Inquire at 1422 East Walnut St. Both phones.

FOR SALE—one of the oldest established retail businesses on Main St., enjoying a big trade and a money-maker. Has always paid big dividends annually. Reasonable rent, expenses light, no risk to run at the business is already established. Splendid opportunity to a quick buyer. Owner compelled to leave city. P. O. Box 24, Coshocton, O.

FOR SALE

Kalamazoo stave and vitrified clay block silos, ensilage cutters, steel thrasher tanks, windmills, towers steel and wood tanks, dipping vats, hog troughs, and cow stanchions. Your patronage solicited. Geo. Wyler, Fresno, Ohio.

FOR SALE—White iron bed and mattress. Call mornings. O. R. Cammeer, Gourley Bldg. Citz phone 737-A.

FOR SALE—Lots on Kenilworth Vine, Elm or Orange streets. $350.00 up. See J. A Hesket, 539 Cambridge St.

ADMINISTRATOR'S SALE.

Pursuant to an order of the Probate Court of Coshocton County, Ohio, I will offer for sale at public auction o nthe premises, on Saturday, July 1 1916, at one o'clock P. M., the following described real estate, to-wit:

Tract No. 1. Situate in the county of Coshocton, in the State of Ohio and in the Township of Crawford, and bounded and described as follows: being part of the east half of the north west quarter of section four (4), in township seven (7), of range five (5) U. S. M. Lands, bounded as follows commencing at the northeast corner of said tract or parcel of land, and running thence south thirty (30) rods; thence west fifty-three and one third (53 1-3) rods; thence north thirty (30) rods; thence east fifty-three and one third (53 1-3) rods to the place of beginning, containing ten (10) acres more or less.

Tract No. 2 Situate in the County of Holmes, in the State of Ohio, and in the Township of German, and bounded and described as follows: known as a part of the east half of the southeast quarter of section twenty-five (25), township eight (8), of range (5), bounded as follows: beginning at the southeast corner of said section twenty five (25); and running thence north fifty (50) rods; thence west eighty (80) rods; thence south fifty (50) rods to the south line of said section twenty-five (25); thence east on said section line eighty (80) rods to the place of beginning, containing twenty five (25) acres.

Tract No 1 appraised at $1,000.00
Tract No 2 appraised at $1,375.00

Terms of sale One third cash, one third in one year and one third in two years from day of sale. Deferred payments to be secured by mortgage on the premises sold and to bear interest.

J. Leche Cox Administrator with the will annexed of the estate of Sophia E. Winter, deceased.

W. S. Merrell, Attorney.
May 31, June 7 14, 21, 28.

FARMS FOR SALE

FOR TRADE 7 Clowville lots north of plant Bad and dry. Will trade for industrial stock, or live stock Bring on your cows, mules or hogs if you want to be a real estate owner McConnell & Lair, Agents

FARMS FOR SALE

FOR SALE 91 acres; part hill land 14 acres of fine bottom; eight room house, water in house, good barn and wagon shed; located four miles north of Trinway and 1 1-2 miles east of Chalfants church. G. C. Croy.

Try an ad in the classified columns of The Tribune.

NOTICE OF SALE OF BONDS.

Bond sale of Coshocton County, Ohio, 1913 Flood Emergency Bonds.

Sealed proposals will be received at the office of the Auditor of Coshocton county, Ohio, until one o'clock P. M., on the 6th day of July, 1916, for the purchase of ten thousand dollars ($10,000.00) worth of bonds of said county dated the first day of July, 1916, of the denomination of five hundred dollars ($500.00) each and bearing interest at the rate of four and one half per cent (4½) per annum, payable semi annually, issued for the purpose of repairing and replacing the Big Island Bridge and the Coshocton End of the Coshocton Keene Road and under the authority of the Laws of Ohio and of section 5 and an Act of the General Assembly of the State of Ohio, passed on the tenth day of April, 1913, entitled An Act to Authorize County Commissioners, etc., to Repair and Replace Public Property and Public Ways Destroyed or Injured by Floods Occurring in March and April, 1913

Said bonds will be sold to the highest and best bidder for not less than par and accrued interest.

All bids must state the number of bonds bid for and gross amount of bid and accrued interest to date of delivery, and all bids must be accompanied with a certified check, payable to the Auditor of Coshocton County, Ohio, for four and one-half per cent (4½) of the amount of bonds bid for, and said check is to be held by said Auditor if bid is accepted as a guarantee of the bidder complying with the terms of sale and to enure to the benefit of said county upon the failure of the bidder to comply with the provisions of his bid or to take the bond at the amount paid within ten (10) days from the time of award.

The Board of Commissioners reserves the right to reject any and all bids.

Bids should be sealed and endorsed "Bids for 1913 Flood Emergency Bonds."

F. C. McCULLOUGH,
Auditor of Coshocton County, Ohio
June 21, 28 and July 5.

ADMINISTRATOR'S SALE OF REAL ESTATE.

In pursuance of an order of the Probate Court of Coshocton County, Ohio, I will offer for sale at public auction upon the premises on the 15th, day of July, 1916, at 2 o'clock P. M., the following described real estate belonging to the estate of W. J. Wright and situated in the County of Coshocton and State of Ohio, to-wit:

Located in the Village of New Moscow and in the Township of Virginia in said County and State and described as follows, Being Lots Numbered 22, 23 and 42 as marked and delineated in the recorded plat of said Village of New Moscow also a tract lying immediately north of the above described lots and being in Range 7, Township 1, Section 2, and estimated to contain 50-100 of an acre.

To be sold in case number 7351 of the Probate Court of said County.

Said property is appraised at $900 and will be sold upon the following terms, to-wit; One third cash; one third in one year and one third in two years from date of sale, deferred payments to be secured by mortgage on the premises sold, or all in cash at the option of the purchaser.

John H. Wright, Administrator
Geo. D. Klein, Atty
June 14, 21, 28; July 5 and 12.

SHERIFF'S SALE OF REAL ESTATE.

E. H. Young, Was. Plaintiff,
vs.
Jacob Cochran et al Were, Defendant.

Court of Common Pleas, Coshocton County, Ohio: Case No. 5536.

In pursuance of an order of sale from said Court to me directed in the above entitled action, I will expose to sale, at public auction, at the door of the Court House in Coshocton, Coshocton County, Ohio, on Saturday the 8th day of July, 1916 at one o'clock, P. M., the following described real estate, situate in the County of Coshocton and State of Ohio, and in the Township of Pike, to wit.

Said premises is described as follows: Situated in the County of Coshocton and State of Ohio, and in the Township of Pike being a part of the south east quarter of Sec 12, township 4 of range 9, beginning at the south east corner of Wm Kendall's lot in said quarter and running north 10 rods, thence east 6 rods and 12 feet, thence south 9 rods, 5 feet, 6 inches; thence west to the place of beginning

Said premises appraised at $50.00

Terms of Sale Cash

George Phanton, Sheriff, Coshocton County, Ohio

T. C. Daugherty, Att'y for Plff

June 7 14 21, 28, July 5 Sale July 8

Wrong Position.

"You've gone and put the prizefighter's picture at the bottom of the page."

"Well, what of it?"

"If you have any regard for the fitness of things make it an upper cut."—Baltimore American.

Reliance on the right is expressed by defiance of the wrong.

DAILY MARKET REPORTS

LIVE STOCK.
Pittsburg.

Pittsburg, Pa., June 27 Cattle Receipts light; market is strong; fat steers, 1300 lbs. or over $10.25@10.70, fair to good fat steers, 1200 lbs. or over $9@9.65, plain weight steers $8.75@9.35; fat butcher steers $8.65@9.10; common $6.50@7.50; common to fair heifers $5@6.25; good to choice fat cows $7@7.75; fair to good cows $5.75@6.75; good to choice butcher bulls $8@8.75; fair to good bulls $6.75@7.25

Hogs Receipts 1500 head, market is steady; heavies $10.10, heavy Yorkers $9.95@10.05, light Yorkers $9.75@9.90, pigs $9.50@9.75.

Sheep and Lambs Receipts 300 head; market higher; top sheep $7.75; top lambs $9.25.

Calves Receipts 100 head; market higher, top $12.50.

Cleveland.

Cleveland, Ohio, June 27 Receipts 200 head; market is slow, choice fat steers, 1000 lbs. and upwards, $9.50@10; good to choice butcher steers, $8.75@8.95; good to choice heifers $7.25@8.25; bologna bulls $5.75@6.75; good to choice cows $6.50@7; fair to good cows $5.50@6.50; common cows $3.50@5

Calves- Receipts 250 head, market is steady; good to choice veal calves $12@12.25.

Sheep and Lambs- Receipts 500 head; market strong; good to choice springers $10.50@11; fair to good $9@10.25, good to choice wethers $6.75@7; good to choice ewes $6@6.50

Hogs Receipts 2000 head; market is steady; Yorkers $9.90; heavies and mediums $9.90; pigs $9.60; roughs $8.75; stags $7.50.

East Buffalo.

East Buffalo, N. Y., June 27.—Cattle—Receipts 500 head; market slow; shipping $9@11.10; butchers $7.75@9.75; heifers $7.25@9.50; cows $4.25@7.75; bulls $5@7.85; stockers and feeders $6.75@7.50; stock heifers $6@7; fresh cows and springers, slow at $3@5; lower at $50@105.

Veals Receipts 25 head; market active at $4.50@12.

Hogs Receipts 2500 head; market slow; heavy and mixed $10.15@10.20; Yorkers $9.75@10.15; pigs $9.65@9.75; roughs $8.60@8.75; stags $6.50@7.25.

Sheep and Lambs Receipts 100 head; market active and unchanged

TRAPPED BY HIS BLIND RAGE.

For Stupid Obstinacy a Himalayan Bear Takes the Prize.

"Most wild animals are stupid as well as greedy, but for sheer brainless obstinacy in the face of opposition," writes Prince Sarath Ghosh in his book, "The Wonders of the Jungle," "there is no animal like the Himalayan bear. If he finds a thing in his way he will always push it aside, if he can, even though it would be easier to go round the obstacle.

"The wily natives of India have observed that trait in his character and from it have contrived a trap to catch him. They select a tree with a suitable horizontal bough. At a point on the bough about ten or twelve feet from the fork they fasten a bait likely to attract the bear—honey, for example, or goat's flesh. Then from another bough above that one they suspend a heavy block of stone. The rope is so attached to the upper bough that the stone hangs between the bait and the fork of the tree.

"The bear scents the bait from a distance, comes to the tree, sees the food on the bough and climbs up the trunk of the tree. Reaching the bough, he walks along it to get at the bait. But suddenly he notices the obstacle in the way and pushes it aside with his paw. The stone swings out of the way for a second, then it swings back and hits the bear on the paw. With a growl of irritation the bear pushes it aside more violently. The stone swings away again; then it returns with greater force and hits the bear on the chest.

"With a snarl of rage the bear gives the stone a tremendous thrust and sends it up into the air in a wide curve. Then down comes the stone in a similar curve and hits the bear a thumping whack on the ribs.

"Most animals would desist after that third blow; not so the bear. He is now in a perfectly mad rage, and a bear is a good boxer. He hits out with his paws right and left and sends the stone hurtling forward in a still wider curve. Then after a few seconds the stone comes back and hits the bear a terrific 'uppercut' on the jaw.

"The bear is roused to white hot fury. He thinks an enemy is hiding behind the stone—as an enemy might do in the jungle—and he is determined to reach that enemy.

"But, alas, the bear never went to school and learned the law of gravity! Every blow he hits the stone is returned tenfold. And as the stone has no brains to be knocked out it is the bear that gets knocked out at last. He will never, never give in until he is knocked out—of the tree.

"Then the wily natives hiding below rush in with a net and throw it quickly over him.

"And that is how many menageries and zoos get their Himalayan bear."

City subscribers should insist on a receipt from the carrier.

EDWIN S. LEE, EMPIRE MILL

These prices are paid here for the following:

Wheat	$1.00
Corn, bu	.75
Oats, bu.	.45
Rye	.75

The following are sold at the prices quoted:

Flour, eight sack (34½ lbs.)	.80@85
Oats, bu.	.55
Corn meal, 10-lb. sack	.35
Corn, new	.85
Bran	1.40
Screenings, cwt	1.30
Middlings	1.40
Cracked corn, cwt.	1.80
Chop, corn and oats, cwt.	1.80
Unbolted meal, cwt	1.80
Mixed grain, cwt.	1.80

POULTRY AND SEEDS.

(Corrected by Chas. E. Lorenz, wholesale and retail dealer in poultry, seeds, wool, etc., Second street.)

Paying Prices.

Chickens, (old)	14c.
Broilers	25c.
Ducks, (colored)	10c.
Ducks, (white)	12c.
Turkeys	16c.
Geese	10c.

Retail Prices.

Chickens, (old)	17c.
Broilers	30c.
Geese	12½c.
Turkeys	20c.
Ducks	15c.

SEEDS.

Fancy Alsike Seed	11.50
Fancy Alfalfa Seed	13.50
Choice Alfalfa Seed	12.50
Timothy Seed	3.85
Ky. Blue Grass	1.65
Orchard Grass	2.85
Mammoth Yellow Soy Beans	2.25
Lawn Grass	15c

CHAS. E. LORENZ,
Grain Market.

LOCAL HOG MARKETS.

Corrected by Coshocton Provision Co.)

Prime heavies	$9.00@9.25
Heavy mixed	$9.00@9.25
Heavy Yorkers	$9.00@9.25
Light Yorkers	$8.75@9.00
Roughs	$7.50@8.25
Stags	$6.00@7.00

COSHOCTON PRODUCE.

(Corrected by Overholt & Craig.)

Coshocton Groceries Are Paying These Prices For the Following:

Butter	.22
Eggs	20
Potatoes	1.10
Lard	.17

Grocers are selling as follows:

Butter	.25
Eggs	23
Creamery butter	.34
Sugar, 25 lb. sack	2.15
New cabbage	.06
Lard, lb.	.15
Potatoes per peck	.40
Onions	.06

CLEVELAND PRODUCE.

Butter.

Creamery, extra	31@31½
Dairy	26@27

Eggs.

Fresh gathered firsts	25
Seconds	.19

Cheese.

American whole milk	18½@19
Swiss, fancy	30@35

TOLEDO GRAIN

Toledo, Ohio, June 27.—Wheat—Cash $1.07. July $1.07 1-2; Sept. $1.105-8

Corn Cash 79c; July 76 5-8c; Sept. 71 7-8c.

Oats Cash 42c; July 41 3-4c; Sept. 40 1-2c.

Rye- No. 2, 98c.

Cloverseed—Prime, cash $8.85; Oct. $9.30; Dec. $9.

Timothy—Prime, cash $3.45; Sept. $3.40

SOMETHING NEW IN DENTISTRY!

Come in and let us tell you about it.

DR. ATWOOD

Next to Postoffice.

Phones: Bell 572—Citz. 645-B.

LEO E. DAVIS
VETERINARIAN

Phones:
Residence Bell 327, Citz 524 A
Office: Bell 237.
COSHOCTON, OHIO.
Schaich Alley, Rear 424 Main St.

Mathews & Taylor

Licensed Embalmers

Undertaking and Funeral Directing.

Office 612 Main Street
Both Phones

NEWSPAPER ARCHIVE®

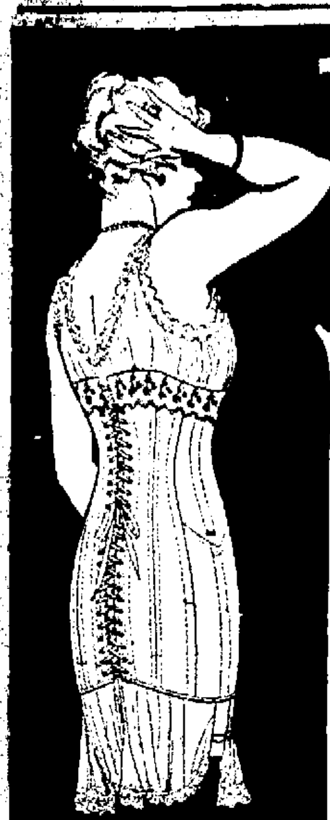

W.B. CORSETS

STYLE No. 440, $2.00.
(As illustrated)

For average full figures. Medium bust. Double hip construction gives double wear with smooth fit. Splendid Coutil, embroidery trimmed. **$2.00.**

STYLE No. 419

Low bust; elastic inserts. Long-wearing Coutil, embroidery trimmed. **$1.50.**

Other W. B. Models $1.00 up.

W. B. BRASSIERES assure fashionable figure-lines and superbly fitting gown. 50c. up.

AT YOUR DEALER

Send for Free illustrated Folder to Weingarten Bros., Inc., New York, Chicago, San Francisco

Gold Exceeds Silver Output

The bureau of the U. S. mint and Geological survey have issued an interesting statement as to the production of gold and silver in the United States in the calendar year 1915. Of gold there were 4,887,604 fine ounces produced, with a valuation of $101,035,700, and of silver 74,961,075 fine ounces valued at $37,397,300.

These figures compare with the figures for 1914: $94,531,800 in gold and 72,455,100 fine ounces of silver, being a gain of $6,503,900 in the gold production and 2,505,975 fine ounces in the silver product over 1914.

DUBL-R
Banishes RHEUMATISM

One package proves its value. Astonishing results! Sure relief! Two treatments at one price. Sold in Coshocton and recommended by Siegrist & Williams. **GET IT TO-DAY**

DO YOU KNOW THAT

It's worry, not work, which shortens life?

A cold bath every morning is the best complexion remedy?

Poor health is expensive?

The U. S. Public Health Service has reduced malaria 60 per cent in some localities?

The death rate from typhoid fever in the United States has been cut in half since 1900?

Pneumonia kills over 120,000 Americans each year?

Flyless town has few funerals?

The well that drains the cesspool is the cup of death?

Subscribe for The Tribune

How many of this year's sweet girl graduates can bake a good loaf of bread? Mothers—you owe it to your daughters to supply them with the best of flour to let them demonstrate their ability. White Lily Flour and this year's graduates should go together.

Always good and good all ways.

Coshocton, Ohio.

The Hanley Milling Co.

Pepsinco
The Stomach's Friend

Saves many a groan of misery after a meal.

If your meals kick back you need Pepsinco.

ASK YOUR DRUGGIST

For a Quarter Package of Pepsinco

The War Standard—Read And Enlist

If you are patriotic and want to enlist, and go to the front with the troops, here is a table of requirements that will be interesting:

AGE—Between eighteen and thirty-five years. Recruits under twenty-one must have parents' consent.

HEIGHT—Not less than five feet four inches nor more than six feet two inches for infantry and artillery, and not less than five feet four inches or more than five feet ten inches for cavalry.

WEIGHT—Not less than 120 pounds nor more than 190 pounds. Cavalrymen must not weigh more than 160 pounds.

EDUCATION—Applicants must be able to read, speak and write the English language.

HEALTH—Applicants must be mentally and physically sound. Flat feet, corns, bunions, hammered toes or disease will disqualify.

EYESIGHT—Applicants must be able to read letters of the alphabet one-fourth of an inch in height at a distance of twenty feet, with either eye, while the other is closed.

CITIZENSHIP—Applicants must be American citizens, or, if foreign-born, must have taken out first papers.

INTERESTING INFORMATION ABOUT THEM SUPPLIED BY THE BUREAU OF BIOLOGICAL SURVEY OF THE UNITED STATES DEPARTMENT OF AGRICULTURE

WHITE-CROWNED SPARROW
(Zonotrichia leucophrys)

Length, seven inches. The only similar sparrow, the white-throat, has a yellow spot in front of eye.

Range: Breeds in Canada, the mountains of New Mexico, Colorado, Wyoming, and Montana, and thence to the Pacific coast; winters in the southern half of the United States and in northern Mexico.

Habits and economic status: This beautiful sparrow is much more numerous in the western than in the eastern states, where, indeed, it is rather rare. In the East it is shy and retiring, but it is much bolder and more conspicuous in the far West and there often frequents gardens and parks. Like most of its family it is a seed eater by preference, and insects comprise very little more than 7 per cent of its diet. Caterpillars are the largest item, with some beetles, a few ants and wasps, and some bugs, among which are black olive scales. The great bulk of food, however, consists of weed seeds, which amount to 74 per cent of the whole. In California this bird is accused of eating the buds and blossoms of fruit trees, but buds or blossoms were found in only 30 out of 516 stomachs, and probably it is only under exceptional circumstances that it does any damage in this way. Evidently neither the farmer nor the fruit grower has much to fear from the white-crowned sparrow. The little fruit it eats is mostly wild, and the grain eaten is waste or volunteer.

Joe K. And The Muse Fall Out

Joseph K. Hall, poet and sweet [illegible] of [illegible] Run, arrived in the city, Tuesday, and was greeted at the train by a few of his many friends. Joe visits Coshocton at stated intervals. His arrival is truly an event worthy of record.

When Joseph stepped from the cars he had two wool twine strings looped about his neck. From one string hung the foot of a stocking, and when questioned [illegible] said he carried his [illegible] in the sock. On the other string hung a square object wrapped in paper. A bystander took hold of it and remarked at the weight. Joe said the package contained a half brick. Asked if he carried this as a means of offense and defense Joe said nay. Said the brick was carried as a stabilizer, to preserve his equilibrium.

This not being clear Joe explained that when walking he found his coat burdensome in this summer weather, so he tied the brick in the loop of string and tucked his coat thru the other end and threw the string about his shoulder. The brick weighing the same as the coat Joe thereby preserved his balance.

When asked if he had written any poems or songs since his last trip to Coshocton Joe remarked that he had stopped simply because people do not appreciate good poetry these days. And, when there is no sale for poems why spend time and gray matter with the muse when there is no money in it, says Joe. Yes, he plans to spend a day or two in the city, but refused to tell what his mission is now that songs and poetry no longer attract him.

BELL TRIES UNUSUAL SUIT.

Attorney C. R. Bell, formerly of Coshocton, has been designated by Attorney General Turner to fight the state's case at Xenia, in which a member of the O. N. G. is trying to compel the military authorities to release him from military service.

Everyone Should Drink Hot Water in the Morning

Wash away all the stomach, liver, and bowel poisons before breakfast.

To feel your best day in and day out, to feel clean inside; no sour bile to coat your tongue and sicken your breath or dull your head; no constipation, bilious attacks, sick headache, colds, rheumatism or gassy, acid stomach, you must bathe on the inside like you bathe outside. This is vastly more important, because the skin pores do not absorb impurities into the blood, while the bowel pores do, says a well-known physician.

To keep these poisons and toxins well flushed from the stomach, liver, kidneys and bowels, drink before breakfast each day, a glass of hot water with a teaspoonful of limestone phosphate in it. This will cleanse, purify and freshen the entire alimentary tract, before putting more food into the stomach.

Get a quarter pound of limestone phosphate from your pharmacist. It is inexpensive and almost tasteless, except a sourish twinge which is not unpleasant. Drink phosphated hot water every morning to rid your system of these vile poisons and toxins; also to prevent their formation.

To feel like young folks feel; like you felt before your blood, nerves and muscles became saturated with an accumulation of body poisons, begin this treatment and above all, keep it up! As soap and hot water act on the skin, cleansing, sweetening and purifying, so limestone phosphate and hot water before breakfast, act on the stomach, liver, kidneys and bowels.

ANNOUNCEMENTS OF CANDIDATES

CONGRESS

Editor The Tribune:
Please announce my name as a candidate for renomination for Representative in Congress, subject to the decision of the Democrats of the Seventeenth District at the primary, August 8, 1916.
William A. Ashbrook.

John F. Kramer of Mansfield, Richland County, Ohio, hereby announces to the voters of this Congressional District that he is a candidate for the Democratic nomination for Congressman. Your consideration of his candidacy will be appreciated by him. Primaries, August 8.

STATE SENATOR

Editor The Tribune:
Please announce my name as candidate for State Senator, 18th, 19th District, subject to the decision of the Democratic primaries, August 8, 1916.
Harvey Watson.

REPRESENTATIVE

Editor The Tribune:—
Please announce my name as candidate for Representative subject to the decision of the Democratic primary, August 8, 1916.
Geo. M. Stullinger.

Editor The Tribune:
Please announce my name as candidate for Representative subject to the decision of the Democratic primary August 8, 1916.
Allen Marshall.

Editor The Tribune:—
Please announce my name as candidate for Representative subject to the decision of the Democratic primary, August 8, 1916.
Benton Davis.

Editor The Tribune:—
Please announce my name as candidate for Representative, subject to the decision of the Republican primary, August 8, 1916.
R. A. McClure.

Editor The Tribune:
Please announce my name as candidate for Representative subject to the decision of the Democratic primary, August 8, 1916.
R. D. Keesey.

Editor The Tribune:
Please announce my name as candidate for Representative, subject to the decision of the Democratic primary, August 8, 1916.
G. W. Mohler.

Editor The Tribune:
Please announce my name as a candidate for Representative subject to the decision of the Democratic primary, August 8, 1916.
Prosser T. Bluck

Editor The Tribune:
Please announce my name as candidate for Representative subject to the decision of the Democratic primary, August 8, 1916.
Dr. J. E. Foster.

AUDITOR

Editor The Tribune:—
Please announce my name as candidate for County Auditor, subject to the decision of the Democratic primary, August 8, 1916.
J. E. Lyons.

Editor The Tribune:—
Please announce my name as candidate for County Auditor, subject to the decision of the Democratic primary, August 8, 1916.
Lee F. Butler.

Editor The Tribune:
Please announce my name as candidate for County Auditor, subject to the decision of the Democratic primary, August 8, 1916.
Charles M. Dawson.

Editor The Tribune:
Please announce my name as candidate for County Auditor subject to the decision of the Democratic primary, August 8, 1916.
Lloyd E. Coffman.

Editor The Tribune:
Please announce my name as a candidate for County Auditor, subject to the decision of the Republican primary, August 8, 1916.
William J. Walker.

SHERIFF

Editor The Tribune:—
Please announce my name as candidate for Sheriff, subject to the decision of the Democratic primary, August 8, 1916
James Wiggins, Jr.

Editor The Tribune:—
Please announce my name as candidate for Sheriff, subject to decision of the Republican primary, August 8, 1916.
D. W. Bassett.

Editor The Tribune:—
Please announce my name as candidate for Sheriff, subject to the decision of the Democratic primary, August 8, 1916.
Earl Cullison.

Editor The Tribune:
Please announce my name as candidate for Sheriff subject to the the decision of the Democratic primary, August 8, 1916.
Joseph K. Richissin.

Editor The Tribune:—
Please announce my name as candidate for Sheriff, subject to the decision of the Democratic primary, August 8, 1916.
Hugh Gamble.

Editor The Tribune:
Please announce my name as candidate for Sheriff, subject to the decision of the Republican primary Aug. 8, 1916.
C. E. Bantum.

Editor The Tribune:
Please announce my name as candidate for Sheriff, subject to the decision of the Democratic primary, August 8, 1916.
John H. Bosson.

Editor The Tribune:
Please announce my name as a candidate for the nomination for County Sheriff subject to the decision of the Democratic primary election August 8.
Guy J. Hedge.

Editor The Tribune:
Please announce my name as candidate for Sheriff subject to the decision of the Republican primary, August 8, 1916.
James McDonald.

COMMISSIONER.

Editor The Tribune:—
Please announce my name as candidate for County Commission, subject to the decision of the Democratic primary. August 8. 1916.
L. J. Foster.

Editor The Tribune:
Please announce my name as candidate for County Commissioner, subject to the decision of the Democratic primary, August 8, 1916.
Elihu Darr.

Editor The Tribune:
Please announce my name as candidate for County Commissioner, subject to the decision of the Republican primary, August 8, 1916.
Scott Davis.

Editor The Tribune:
Please announce my name as a candidate for re-election as County Commissioner subject to the decision of the Democratic primary election, August 8th.
C. C. Porter.

Editor The Tribune:
Please announce my name for the nomination for county commissioner subject to the decision of the Republican primary, August 8, 1916.
Jay Abbott.

Editor The Tribune:
Please announce my name as candidate for County Commissioner subject to the decision of the Democratic primary August 8, 1916.
Jacob J. Zimmer.

Editor The Tribune:
Please announce my name as candidate for Commissioner, second term, subject to the decision of the Republican primary August 8, 1916.
Matthew Crawford.

Editor The Tribune:
Please announce my name as candidate for County Commissioner, subject to the decision of the Democratic primary, August 8, 1916.
J. J. Eubel.

Editor The Tribune:
Please announce my name as a candidate a second time for County Commissioner subject to the decision of the Democratic primary, August 8, 1916.
Daniel T. Sommers.

Editor The Tribune:
Please announce my name as candidate for County Commissioner, subject to the decision of the Democratic primary, August 8, 1916.
Wm. B. Evans.

SURVEYOR.

Editor Tribune:—
Please announce my name as candidate for County Surveyor subject to the decision of the Republican primary, August, 8, 1916.
Chas. B. Cox.

Editor The Tribune:
Please announce my name as a candidate for County Surveyor subject to the decision of the Democratic primary election August 8, 1916.
G. C. Kissner.

Editor The Tribune:
Please announce my name as a candidate for County Surveyor, subject to the decision of the Democratic primary, August 8.
Ross E. Hamilton.

TREASURER.

Editor The Tribune:—
Please announce my name as candidate for County Treasurer, subject to the decision of the Democratic primary, August 8, 1916.
Chas. B. Bechtol.

Editor The Tribune:—
Please announce my name as candidate for County Treasurer, subject to the decision of the Democratic primary, August 8, 1916.
Charles M. McClain.

Editor The Tribune:
Please announce my name as candidate for County Treasurer, subject to the decision of the Republican primary, August 8, 1916.
Chas. H. Boyd.

RECORDER.

Editor The Tribune:—
Please announce my name as candidate for County Recorder, subject to the decision of the Republican primary, August 8, 1916.
Earl A. McCoy.

Editor The Tribune:—
Please announce my name as candidate for County Recorder, subject to the decision of the Democratic primary, August 8, 1916.
Frank Moore, Jr.

Editor The Tribune:
Please announce my name as candidate for County Recorder, subject to the decision of the Democratic primary, August 8, 1916.
F. W. Lang

Editor The Tribune:
Please announce my name as candidate for County Recorder, subject to the decision of the Democratic primary, August 8, 1916.
C. A. Robinson.

Editor The Tribune:
Please announce my name as a candidate for County Recorder subject to the decision of the Democratic primary, August 8, 1916.
W. M. Carr.

Editor The Tribune:
Please announce my name as a candidate for County Recorder, subject to the decision of the Republican primary, August 8, 1916.
Harrison Funk.

PROSECUTING ATTORNEY

Editor The Tribune:—
Please announce my name as candidate for Prosecuting Attorney, subject to the decision of the Republican primary, August 5, 1916.
C. O. Turner.

Editor The Tribune:
Please announce my candidacy for second term as Prosecuting Attorney subject to the decision of the Democratic primary, August 8.
Don C. Porter.

Editor The Tribune:
Please announce my name as a candidate for Prosecuting Attorney, subject to the decision of the Republican primary, August 8, 1916.
Harry S. Lybarger.

PROBATE JUDGE

Editor The Tribune:
Please announce my name as candidate for Probate Judge, subject to the decision of the Democratic primary, August 8, 1916.
Milo C. Ely.

Editor The Tribune:
Please announce my name as candidate for Probate Judge, subject to the decision of the Democratic primary, August 8, 1916.
T. H. Wheeler.

CLERK OF COURTS

Editor The Tribune:
Please announce my name as candidate for Clerk of Courts, second term, subject to the decision of the Democratic primary August 8, 1916.
Charles B. Wilhelm.

Editor The Tribune:
Please announce my name as candidate for Clerk of Courts, subject to the decision of the Republican primary, August 8, 1916.
Cassius M. Richards.

City subscribers should insist on a receipt from the carrier.

Try an ad in the classified columns of The Tribune.

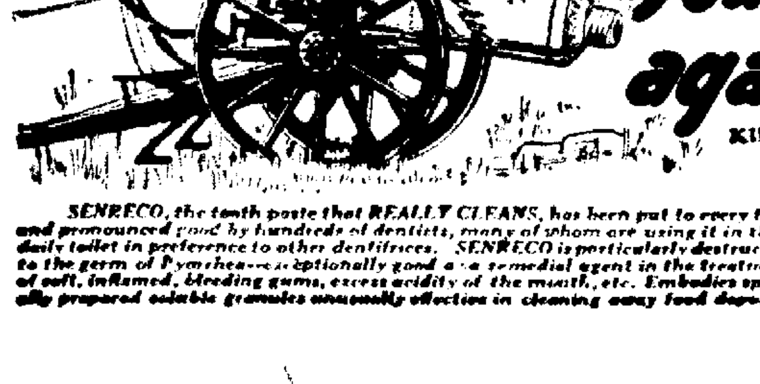

SENRECO and your TOOTHBRUSH
your first line of defense against Tooth Trouble

KILL THE GERMS—SAVE THE TEETH
See Your Dentist Twice Yearly
Use SENRECO Twice Daily

SENRECO, the tooth paste that REALLY CLEANS, has been put to every test, and pronounced good by hundreds of dentists, many of whom are using it in their daily toilet in preference to other dentifrices. SENRECO is particularly destructive to the germ of Pyorrhea—exceptionally good as a remedial agent in the treatment of soft, inflamed, bleeding gums, excess acidity of the mouth, etc. Embodies specially prepared soluble granules unusually effective in cleaning away food deposits.

Go to your dealer today and get a tube of SENRECO—25c. Learn what REALLY CLEAN teeth mean. Get the new idea of mouth cleanliness. A copy of the folder, "The Most General Disease in the World" together with a liberal size trial tube of SENRECO will be sent you for 4c in stamps. The Sentanel Remedies Co., Inc., Dept. A., Masonic Temple, Cincinnati, Ohio.

NEWSPAPERARCHIVE®